

OKLAHOMA CORPORATION COMMISSION
OIL & GAS CONSERVATION DIVISION
P.O. BOX 52000
OKLAHOMA CITY, OK 73152-2000
(Rule 165:10-3-1)

API NUMBER: 085 21222 A

Approval Date: 04/08/2014
Expiration Date: 10/08/2014

Horizontal Hole Oil & Gas

Amend reason: CHANGE SURFACE LOCATION & GROUND ELEVATION; UPDATE ORDER

AMEND PERMIT TO DRILL

WELL LOCATION: Sec: 35 Twp: 6S Rge: 1E

County: LOVE

SPOT LOCATION: NE NW NW NW

FEET FROM QUARTER: FROM NORTH FROM WEST

SECTION LINES: 233 431

Lease Name: CIRCLE D

Well No: 1-35H

Well will be 233 feet from nearest unit or lease boundary.

Operator Name: CONTINENTAL RESOURCES INC

Telephone: 4052349000; 4052349

OTC/OCC Number: 3186 0

CONTINENTAL RESOURCES INC
PO BOX 269000
OKLAHOMA CITY, OK 73126-9000

JAMES & TERESA DAY
2277 PLAZA DRIVE, SUITE 630
SUGARLAND TX 77479

Formation(s) (Permit Valid for Listed Formations Only):

Name	Depth	Name	Depth
1 MISSISSIPPIAN	10495	6	
2 HUNTON	11412	7	
3		8	
4		9	
5		10	

Spacing Orders: 623533

Location Exception Orders:

Increased Density Orders:

Pending CD Numbers: 201401742

Special Orders:

Total Depth: 16078

Ground Elevation: 862

Surface Casing: 3000

Depth to base of Treatable Water-Bearing FM: 100

Under Federal Jurisdiction: No

Fresh Water Supply Well Drilled: No

Surface Water used to Drill: Yes

PIT 1 INFORMATION

Type of Pit System: ON SITE

Type of Mud System: WATER BASED

Chlorides Max: 5000 Average: 3000

Is depth to top of ground water greater than 10ft below base of pit? Y

Within 1 mile of municipal water well? N

Wellhead Protection Area? N

Pit is not located in a Hydrologically Sensitive Area.

Category of Pit: 2

Liner not required for Category: 2

Pit Location is NON HSA

Pit Location Formation: GOODLAND/WALNUT

Approved Method for disposal of Drilling Fluids:

A. Evaporation/dewater and backfilling of reserve pit.

D. One time land application -- (REQUIRES PERMIT)

PERMIT NO: 14-26837

H. PIT 2 - 20-MIL LINER REQUIRED, OBM RETURNED TO VENDOR, CUTTINGS PERMITTED PER DISTRICT

This permit does not address the right of entry or settlement of surface damages.

The duration of this permit is SIX MONTHS, except as otherwise provided by Rule 165: 10-3-1.

Rule 165: 10-3-4 (c) (7) (e) - The Operator shall give 24 Hours notice by telephone to the appropriate District Office of the Conservation Division as to when Surface Casing will be run.

PIT 2 INFORMATION

Type of Pit System: ON SITE
Type of Mud System: OIL BASED
Chlorides Max: 300000 Average: 200000
Is depth to top of ground water greater than 10ft below base of pit? Y
Within 1 mile of municipal water well? N
Wellhead Protection Area? N
Pit is not located in a Hydrologically Sensitive Area.

Category of Pit: 3
Liner required for Category: 3

Pit Location is NON HSA
Pit Location Formation: GOODLAND/WALNUT

HORIZONTAL HOLE 1

Sec 35 Twp 6S Rge 1E County LOVE
Spot Location of End Point: S2 SW SW SW
Feet From: SOUTH 1/4 Section Line: 30
Feet From: WEST 1/4 Section Line: 330
Depth of Deviation: 10322
Radius of Turn: 478
Direction: 180
Total Length: 4528
Measured Total Depth: 16078
True Vertical Depth: 11412
End Point Location from Lease,
Unit, or Property Line: 30

Notes:

Table with 2 columns: Category, Description. Includes entries for DEEP SURFACE CASING, PENDING CD - 201401742, and SPACING - 623533 with detailed descriptions of well operations and dates.

This permit does not address the right of entry or settlement of surface damages.
The duration of this permit is SIX MONTHS, except as otherwise provided by Rule 165: 10-3-1.
Rule 165: 10-3-4 (c) (7) (e) - The Operator shall give 24 Hours notice by telephone to the appropriate District Office of the Conservation Division as to when Surface Casing will be run.

Continental

Well Location Plat

Sec. 35-6S-1E I.M.

Operator: CONTINENTAL RESOURCES, INC.
 Lease Name and No. : CIRCLE D #1-35H
 Footage : 233' FNL - 431' FWL GR. ELEVATION : 862' Good Site? YES
 Section: 35 Township: 6S Range: 1E I.M.
 County : Love State of Oklahoma
 Alternate Loc. : N/A
 Terrain at Loc. : Stake fell in flat open pasture.
 Accessibility : From the North.

API 085-21222

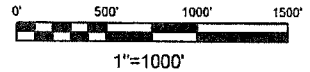

Directions : From Interstate 35S, take exit 21, go 3.0 miles West on "3260 Road", go 2.8 miles South on "New Hope Road" to D. Land and Cattle gated entry, go East on drive 0.5 mile to the Northwest Corner of Section 35-6S-1E.

Quarter Section distances may be assumed from a Government Survey Plat or assumed at a proportionate distance from opposing section corners, or occupation thereof, and may not have been measured on-the-ground, and further, does not represent a true boundary survey.

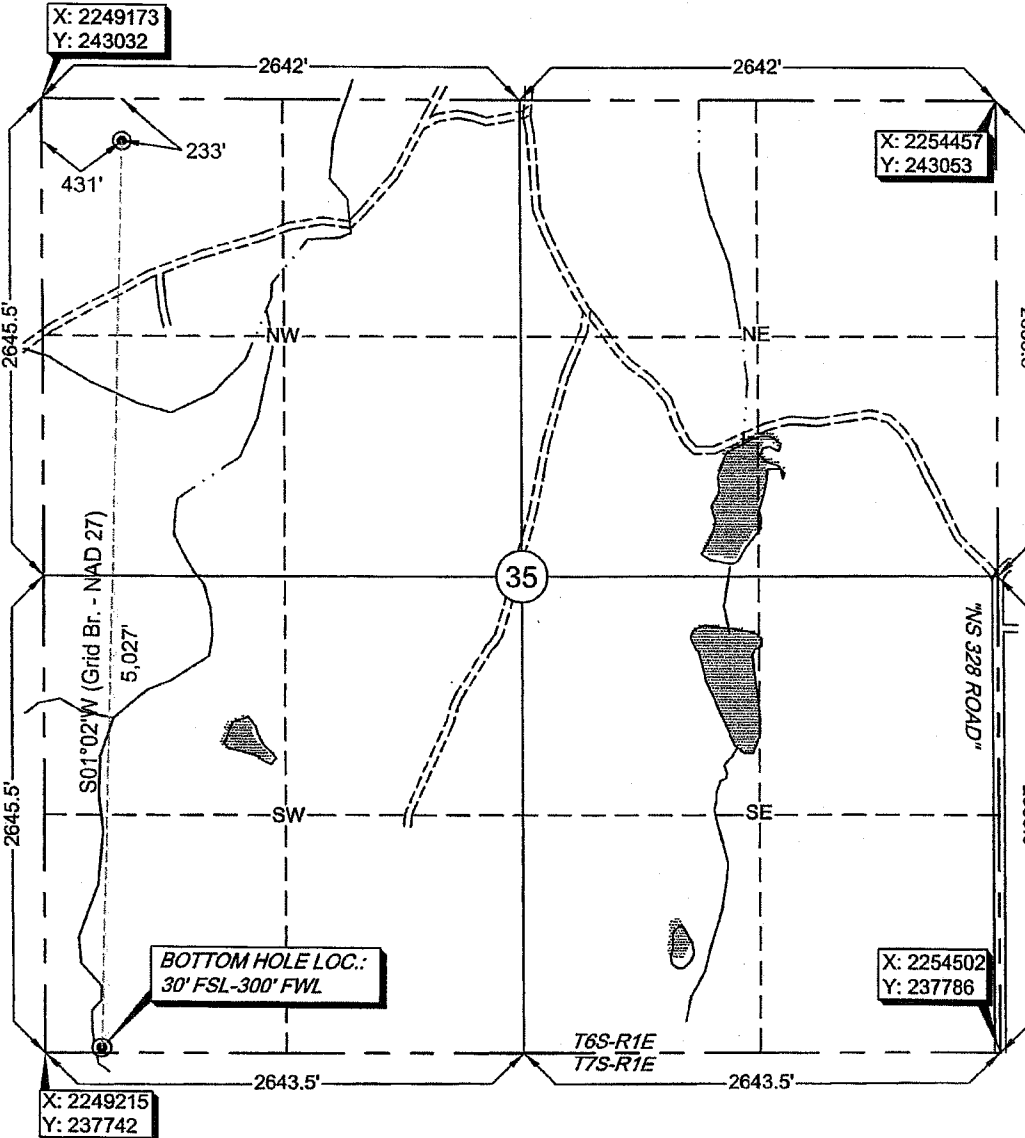

GPS DATUM
 NAD - 27
 OK SOUTH ZONE

Surface Hole Loc.:
 Lat: 33°59'51.83"N
 Lon: 97°10'35.44"W
 X: 2249605
 Y: 242800

Bottom Hole Loc.:
 Lat: 33°59'02.12"N
 Lon: 97°10'37.01"W
 X: 2249514
 Y: 237774

Please note that this location was staked on the ground under the supervision of a Licensed Professional Land Surveyor, but the accuracy of this survey is not guaranteed. Please contact Arkoma Surveying and Mapping promptly if any inconsistency is determined. GPS data is observed from RTK - GPS.

NOTE: X and Y data shown hereon for Section Corners may NOT have been surveyed on-the-ground, and further, does NOT represent a true Boundary Survey.

survey and plat by,
Arkoma Surveying and Mapping, PLLC
 P.O. Box 238 Wilburton, OK 74578
 Ph. 918-465-5711 Fax 918-465-5030

Certificate of Authorization No. 5348
 Expires June 30, 2014
 Invoice #4425-A
 Date Staked : 04/18/14 By : R.L.
 Date Drawn : 04/23/14 By : R.S.

Certification:
 This is to certify that this Well Location Plat represents the results of a survey made on the ground performed under the supervision of the undersigned.

Lance G. Mathis 4/23/14
LANCE G. MATHIS OK LPLS 1664

