

OKLAHOMA CORPORATION COMMISSION
OIL & GAS CONSERVATION DIVISION
P.O. BOX 52000
OKLAHOMA CITY, OK 73152-2000
(Rule 165:10-3-1)

API NUMBER: 069 20162

Approval Date: 04/24/2014
Expiration Date: 10/24/2014

Straight Hole Oil & Gas

PERMIT TO DRILL

WELL LOCATION: Sec: 24 Twp: 2S Rge: 8E County: JOHNSTON
SPOT LOCATION: NE NE SE NE FEET FROM QUARTER: FROM SOUTH FROM WEST
SECTION LINES: 1023 2313

Lease Name: LOKI Well No: 1-24 Well will be 330 feet from nearest unit or lease boundary.
Operator Name: HUSKY VENTURES INC Telephone: 4056009393 OTC/OCC Number: 20434 0

HUSKY VENTURES INC
204 N ROBINSON AVE STE 1800
OKLAHOMA CITY, OK 73102-6808

ALLEN JERRY WOOD III
PO BOX 5408
GRANBURY TX 76049

Formation(s) (Permit Valid for Listed Formations Only):

	Name	Depth	Name	Depth
1	WOODFORD	2045	6	
2	BROMIDE	2950	7	
3	OIL CREEK UP	3900	8	
4	OIL CREEK BASAL	3940	9	
5	ARBUCKLE	4100	10	

Spacing Orders: 623863 Location Exception Orders: Increased Density Orders:
Pending CD Numbers: 201402289 Special Orders:

Total Depth: 4800 Ground Elevation: 631 **Surface Casing: 300** Depth to base of Treatable Water-Bearing FM: 250

Under Federal Jurisdiction: No Fresh Water Supply Well Drilled: No Surface Water used to Drill: No

PIT 1 INFORMATION

Type of Pit System: CLOSED Closed System Means Steel Pits

Type of Mud System: WATER BASED

Chlorides Max: 8000 Average: 5000

Is depth to top of ground water greater than 10ft below base of pit? Y

Within 1 mile of municipal water well? N

Wellhead Protection Area? N

Pit is located in a Hydrologically Sensitive Area.

Category of Pit: C

Liner not required for Category: C

Pit Location is AP/TE DEPOSIT

Pit Location Formation: TERRACE

Approved Method for disposal of Drilling Fluids:

D. One time land application -- (REQUIRES PERMIT) PERMIT NO: 14-26793
H. CLOSED SYSTEM=STEEL PITS PER OPERATOR REQUEST

Notes:

This permit does not address the right of entry or settlement of surface damages.
The duration of this permit is SIX MONTHS, except as otherwise provided by Rule 165: 10-3-1.
Rule 165: 10-3-4 (c) (7) (e) - The Operator shall give 24 Hours notice by telephone to the appropriate District Office of the Conservation Division as to when Surface Casing will be run.

069 20162 LOKI 1-24

Category	Description
FRAC FOCUS	4/23/2014 - G71 - THE REQUIREMENT FOR CHEMICAL DISCLOSURE OF HYDRAULIC FRACTURING INGREDIENTS WILL BE EXTENDED TO INCLUDE ALL NON-HORIZONTAL WELLS FOR HYDRAULIC FRACTURING OPERATIONS BEGINNING JANUARY 1, 2014. REFER TO OCC RULE 165:10-3-10 FOR COMPLIANCE REQUIREMENTS. PLEASE REPORT DIRECTLY TO FRACFOCUS USING THE FOLLOWING LINK HTTP://FRACFOCUS.ORG/ OR FOR OCC ASSISTANCE CONTACT DENNIS NISKERN AT 405-522-2977 OR D.NISKERN@OCCEMAIL.COM
MEMO	4/23/2014 - G72 - APPLICANT PROVIDED A PLAT INDICATING THE SECTION IS IRREGULAR AND THE WELL WILL BE NCT 330 FEL.
PENDING CD- 201402289	4/23/2014 - G72 - NE 24-2S-8E E.O. X 623863 (CD 201401596) WDFD, BRMD, OLCKU, OLCKB, ABCK; NCT 10200 FSL NCT 330 FEL; REC 4/22/2014 (PORTER).
SPACING - 623863	4/23/2014 - G72 - (160) 24-2S-8E E.O. EXT 167572 BRMD, UOLCK, BOLCK; EST WDFD,ABCK; 4/11/2014
WATERSHED STRUCTURE	4/23/2014 - G71 - WELL WITHIN 1/2 MILE OF AN OKLAHOMA CONSERVATION COMMISSION WATERSHED STRUCTURE. CONTACT THE LOCAL CONSERVATION DISTRICT OFFICE AT (580) 371-3481 PRIOR TO DRILLING

This permit does not address the right of entry or settlement of surface damages.
The duration of this permit is SIX MONTHS, except as otherwise provided by Rule 165: 10-3-1.
Rule 165: 10-3-4 (c) (7) (e) - The Operator shall give 24 Hours notice by telephone to the appropriate District Office of the Conservation Division as to when Surface Casing will be run.

API 069 20162

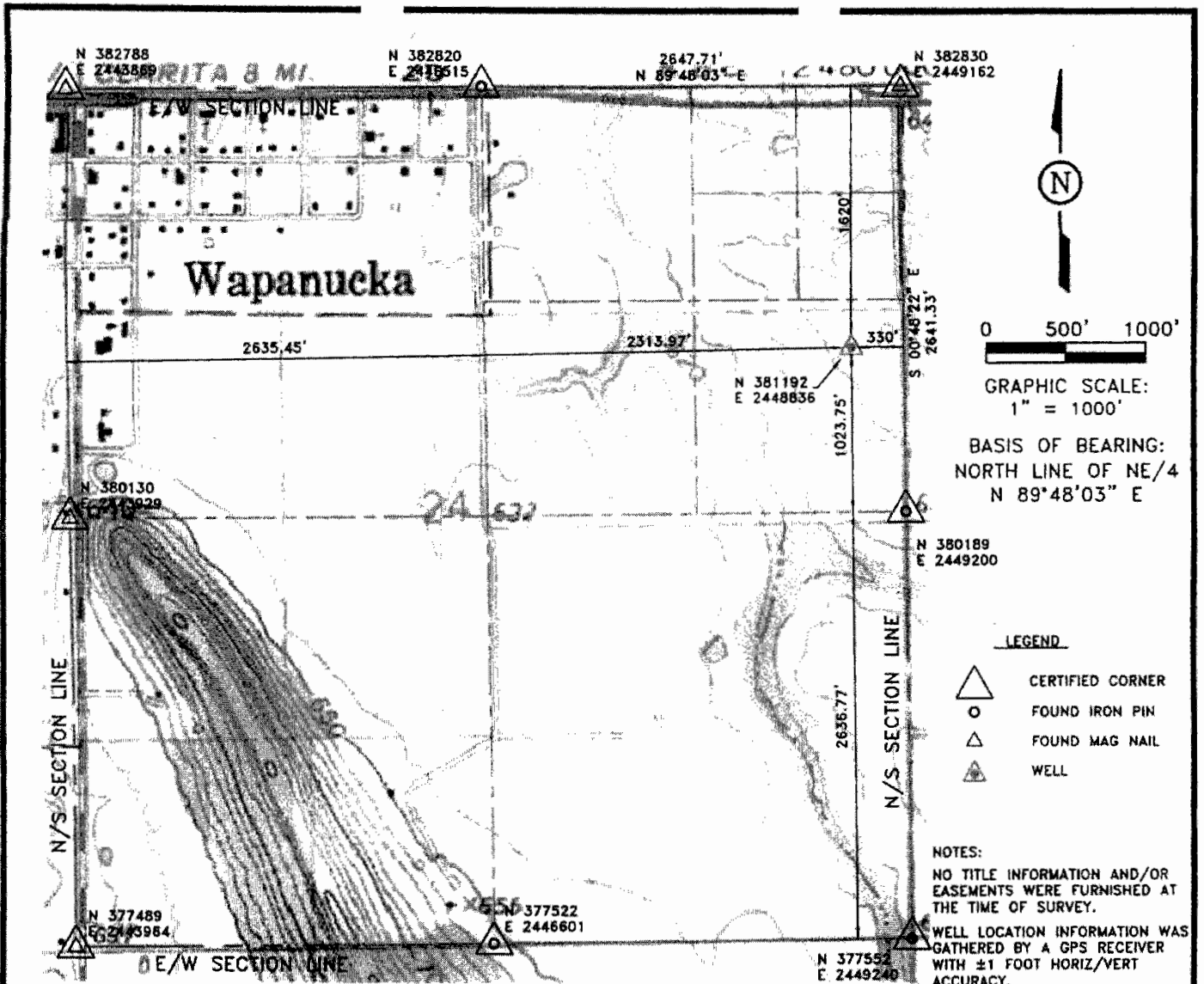

WELL LOCATION: SE/4 NE/4 NE/4 SECTION 24, T2S, R8E, I.M., JOHNSTON COUNTY, OKLAHOMA

LEASE NAME: LOKI OPERATOR: HUSKY VENTURES

WELL NUMBER: 1-24 ELEVATION: 631.58

DESCRIPTION: 1620' F.N.L. & 330' F.E.L. OF NE/4

LATITUDE: 34°22'13" LONGITUDE: -96°24'29"

THIS LOCATION HAS BEEN VERY CAREFULLY STAKED ON THE GROUND ACCORDING TO THE BEST OFFICIAL SURVEY RECORDS, MAPS AND PHOTOGRAPHS AVAILABLE TO US, BUT ITS ACCURACY IS NOT GUARANTEED.

REVIEW THIS PLAT AND NOTIFY US IMMEDIATELY OF ANY POSSIBLE DISCREPANCY.

CERTIFICATE

I, BUDDY R. HOKIT, A REGISTERED LAND SURVEYOR AND AN AUTHORIZED AGENT OF M.J. LEWIS & ASSOCIATES, DO HEREBY CERTIFY THAT THE ABOVE DESCRIBED WELL LOCATION WAS SURVEYED AND STAKED ON THE GROUND AS SHOWN HEREIN.

SIGNED THIS 15TH DAY OF APRIL, 20 14.

Buddy R. Hokit
 BUDDY R. HOKIT, P.L.S. 1526

COPYRIGHT © 2014 BY M. J. LEWIS & ASSOCIATES, INC.

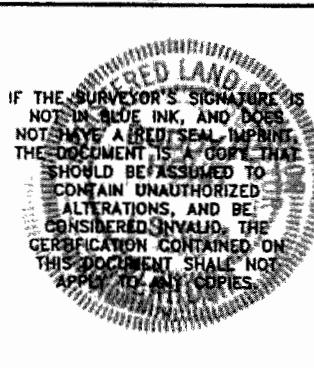

A WELL LOCATED IN
 NE/4 SECTION 24, T2S, R8E, I.M.,
 JOHNSTON COUNTY, OKLAHOMA

SCALE: 1" = 1000'	DRAWN BY: BRH	REV:
DRAWN: 04-15-14	PROJECT NO.: 16191-01	SURVEYED: 04-04-14

M. J. LEWIS & ASSOCIATES, INC.
 (CA 1120) EXP. 06-30-15
 707 WEST WALNUT AVENUE
 DUNCAN, OKLAHOMA 73533
 580-255-6402 - fax 580-470-8474 - toll free 877-606-5000
 www.mjlasurvey.com

MJLA
 Surveying - Drafting - Design