

OKLAHOMA CORPORATION COMMISSION
OIL & GAS CONSERVATION DIVISION
P.O. BOX 52000
OKLAHOMA CITY, OK 73152-2000
(Rule 165:10-3-1)

API NUMBER: 007 25651

Approval Date: 12/11/2013
Expiration Date: 06/11/2014

Straight Hole Oil & Gas

PERMIT TO DRILL

WELL LOCATION: Sec: 28 Twp: 1N Rge: 24ECM County: BEAVER

SPOT LOCATION: E2 E2 W2 SW FEET FROM QUARTER: FROM SOUTH FROM WEST
SECTION LINES: 1320 1110

Lease Name: DEVERS Well No: 1-28 Well will be 1110 feet from nearest unit or lease boundary.

Operator Name: STRAT LAND EXPLORATION COMPANY Telephone: 9185843844 OTC/OCC Number: 13952 0

STRAT LAND EXPLORATION COMPANY
15 E 5TH ST STE 2020
TULSA, OK 74103-4318

DARRELL DEVERS & ELIZABETH DEVERS
HC3 BOX 87
BEAVER OK 73932

Formation(s) (Permit Valid for Listed Formations Only):

	Name	Depth	Name	Depth
1	CHASE	3260	6	
2	COUNCIL GROVE	3710	7	
3	DOUGLAS (TONKAWA)	6090	8	
4	LANSING-KANSAS CITY	6940	9	
5			10	

Spacing Orders: 229819
39865

Location Exception Orders:

Increased Density Orders:

Pending CD Numbers: 201306888
201306889

Special Orders:

Total Depth: 7100

Ground Elevation: 2767

Surface Casing: 1500

Depth to base of Treatable Water-Bearing FM: 390

Under Federal Jurisdiction: No

Fresh Water Supply Well Drilled: Yes

Surface Water used to Drill: No

PIT 1 INFORMATION

Type of Pit System: ON SITE

Type of Mud System: WATER BASED

Chlorides Max: 50000 Average: 5000

Is depth to top of ground water greater than 10ft below base of pit? Y

Within 1 mile of municipal water well? N

Wellhead Protection Area? N

Pit is located in a Hydrologically Sensitive Area.

Category of Pit: 1B

Liner required for Category: 1B

Pit Location is BED AQUIFER

Pit Location Formation: OGALLALA

Approved Method for disposal of Drilling Fluids:

A. Evaporation/dewater and backfilling of reserve pit.

H. SOIL COMPACTED PIT, NOTIFY DISTRICT PRIOR TO TESTING SOIL PIT LINER

Notes:

This permit does not address the right of entry or settlement of surface damages.
The duration of this permit is SIX MONTHS, except as otherwise provided by Rule 165: 10-3-1.
Rule 165: 10-3-4 (c) (7) (e) - The Operator shall give 24 Hours notice by telephone to the appropriate District Office of the Conservation Division as to when Surface Casing will be run.

Category	Description
DEEP SURFACE CASING	12/5/2013 - G71 - APPROVED; NOTIFY OCC FIELD INSPECTOR IMMEDIATELY FOR ANY LOSS OF CIRCULATION OR FAILURE TO CIRCULATE CEMENT TO SURFACE ON CONDUCTOR OR SURFACE CASING
PENDING CD - 201306888	12/5/2013 - G75 - (640) 28-1N-24ECM EXT 394979 CHSE REC 11-19-2013 (JOHNSON)
PENDING CD - 201306889	12/5/2013 - G75 - 28-1N-24ECM X29865 DGTK ** X229819 CCGV, LGKC, OTHERS X201306888 CHSE 1320 FSL, 1110 FWL NO OP. NAMED REC 11-19-2013 (JOHNSON)
	** S/B X39865 DGTK; TO BE CORRECTED IN ORDER SUBMITTED TO OCC FOR REVIEW PER ATTORNEY FOR OPERATOR
SPACING - 229819	12/5/2013 - G75 - (640) 28-1N-24ECM EST CCGV, LGKC, OTHERS
SPACING - 39865	12/5/2013 - G75 - (640) 28-1N-24ECM EXT 32475/VAR DGTK

This permit does not address the right of entry or settlement of surface damages.
The duration of this permit is SIX MONTHS, except as otherwise provided by Rule 165: 10-3-1.
Rule 165: 10-3-4 (c) (7) (e) - The Operator shall give 24 Hours notice by telephone to the appropriate District Office of the Conservation Division as to when Surface Casing will be run.

DEVERS #1-28
SECTION 28
T-1-N, R-24-ECM
BEAVER COUNTY, OKLAHOMA
LOCATION PLAT

Oklahoma Certificate of Authorization No. 12302, Exp. June 30, 2013

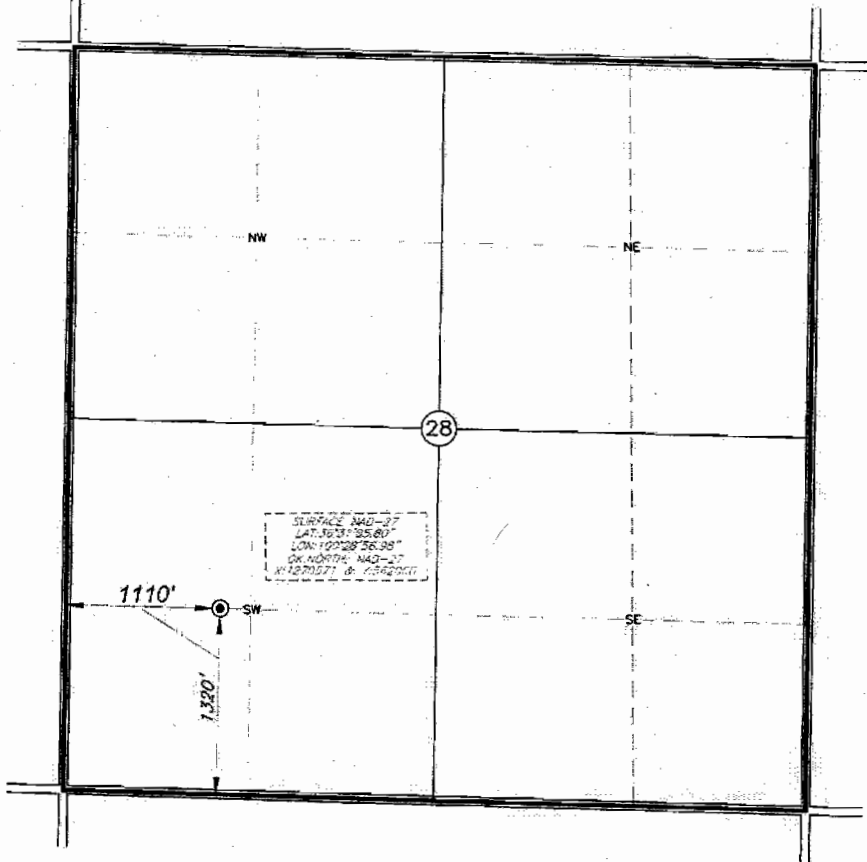
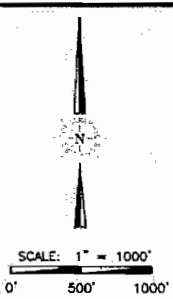

Footages: 1320' FSL & 1110' FWL Elevation: 2767'GR.
 Topography & Vegetation: PASTURE, PIPELINE 308' SOUTHWEST
 Reference or Alternate Stakes Set: NONE SET
 Best Accessibility to Location: FROM COUNTY ROAD EAST OF LOCATION
 Distance & Direction: ±7 MILES SOUTHEAST OF ELMWOOD, OKLAHOMA

CERTIFICATE

I, V. Lynn Bezner, a Registered Land Surveyor and an authorized agent of Topographic Land Surveyors, do hereby certify that the above described well location was surveyed and staked on the ground as shown.

V. Lynn Bezner
 V. Lynn Bezner, R.L.S. No. 1230



- LEGEND
- = PREVIOUSLY PLATTED WELL
 - = EXISTING WELL
 - ⊙ = PROPOSED WELL
 - ⊕ = PENETRATION POINT
 - ⊖ = TERMINUS POINT
 - ⊗ = BOTTOM HOLE LOC.
 - ⊘ = SECTION CORNER

ORIGINAL DOCUMENT SIZE: 14" X 8.5"

STRAT LAND EXPLORATION COMPANY	REVISION:
DATE: JULY 22, 2013	
JOB NUMBER: 203699	
DRAWN BY: K.YOUREE	

NOTE:
 BEARINGS AND DISTANCES ARE NAD-83
 (GRID OK. NORTH ZONE AND WERE
 DETERMINED BY GPS OBSERVATION.

This plat DOES NOT represent a true Boundary Survey. The footages and ties shown are from lines of occupation, which may not be actual Property Lines.

TOPOGRAPHIC

SURVEYING • MAPPING • GIS • GPS
 2225 PERRYTON PARKWAY • PAMPA, TEXAS 79065
 TELEPHONE: (806) 665-7218 • FAX (806) 665-7210