

**OKLAHOMA CORPORATION COMMISSION
OIL & GAS CONSERVATION DIVISION
P.O. BOX 52000
OKLAHOMA CITY, OK 73152-2000
(Rule 165:10-3-1)**

API NUMBER: 047 24695

Approval Date: 05/15/2013
Expiration Date: 11/15/2013

Horizontal Hole Oil & Gas

PERMIT TO DRILL

WELL LOCATION: Sec: 33 Twp: 20N Rge: 5W County: GARFIELD
SPOT LOCATION: FEET FROM QUARTER: FROM NORTH FROM WEST
SECTION LINES: 330 700

Lease Name: PEACH Well No: 33-M1H Well will be 330 feet from nearest unit or lease boundary.
Operator Name: LONGFELLOW ENERGY LP Telephone: 9725909885 OTC/OCC Number: 22113 0

LONGFELLOW ENERGY LP
PO BOX 1989
ADDISON, TX 75001-1989

JOHN & CAROL PEACH
19510 SOUTH 90TH STREET
MARSHALL OK 73056

Formation(s) (Permit Valid for Listed Formations Only):

	Name	Depth	Name	Depth
1	MISSISSIPPIAN	6252	6	
2	WOODFORD	6763	7	
3			8	
4			9	
5			10	

Spacing Orders: 597742 Location Exception Orders: 602119 Increased Density Orders:
Pending CD Numbers: Special Orders:

Total Depth: 11500 Ground Elevation: 1029 **Surface Casing: 1500** Depth to base of Treatable Water-Bearing FM: 310

Under Federal Jurisdiction: No Fresh Water Supply Well Drilled: No Surface Water used to Drill: Yes

PIT 1 INFORMATION

Type of Pit System: CLOSED Closed System Means Steel Pits

Type of Mud System: WATER BASED

Chlorides Max: 5000 Average: 3000

Is depth to top of ground water greater than 10ft below base of pit? Y

Within 1 mile of municipal water well? N

Wellhead Protection Area? N

Pit is not located in a Hydrologically Sensitive Area.

Category of Pit: C

Liner not required for Category: C

Pit Location is NON HSA

Pit Location Formation: FAIRMONT

Approved Method for disposal of Drilling Fluids:

- D. One time land application -- (REQUIRES PERMIT) PERMIT NO: 12-22059
- H. CLOSED SYSTEM=STEEL PITS PER OPERATOR REQUEST

This permit does not address the right of entry or settlement of surface damages.
The duration of this permit is SIX MONTHS, except as otherwise provided by Rule 165: 10-3-1.
Rule 165: 10-3-4 (c) (7) (e) - The Operator shall give 24 Hours notice by telephone to the appropriate District Office of the Conservation Division as to when Surface Casing will be run.

HORIZONTAL HOLE 1

Sec 33 Twp 20N Rge 5W County KINGFISHER

Spot Location of End Point: W2 SE SW SW

Feet From: SOUTH 1/4 Section Line: 330

Feet From: WEST 1/4 Section Line: 700

Depth of Deviation: 5950

Radius of Turn: 800

Direction: 180

Total Length: 4293

Measured Total Depth: 11500

True Vertical Depth: 6763

End Point Location from Lease,
Unit, or Property Line: 330

Notes:

Category	Description
DEEP SURFACE CASING	5/15/2013 - G71 - APPROVED; NOTIFY OCC FIELD INSPECTOR IMMEDIATELY FOR ANY LOSS OF CIRCULATION OR FAILURE TO CIRCULATE CEMENT TO SURFACE ON CONDUCTOR OR SURFACE CASING
LOCATION EXCEPTION - 602119	5/15/2013 - G75 - (I.O.) X597742 MSSP SHL 248 FNL, 1310 FEL 32-20N-5W ** 1ST PERF NCT 660 FNL, NCT 700 FWL 33-20N-5W LAST PERF NCT 330 FSL, NCT 700 FWL 33-20N-5W BHL NCT 330 FSL, NCT 700 FWL 33-20N-5W LONGFELLOW ENERGY, L.P. 9-17-2012 ITD HAS SHL AS 330' FNL, 700' FWL 33-20N-5W; TO BE CORRECTED AT HEARING FOR FINAL ORDER LOCATION EXCEPTION PER OPERATOR
POINT OF ENTRY	5/15/2013 - G75 - LEGAL FOR WOODFORD PER OPERATOR
SPACING - 597742	5/15/2013 - G75 - (640)(HOR) 33-20N-5W EST MSSP, WDFD, OTHERS POE TO BHL (MSSP) NCT 660' FB POE TO BHL (WDFD) NCT 330' FB (SUPERSEDE NON-PRODUCING NON-HORIZONTAL SPACING UNITS INCLUDING ORDER # 45445 MNNG & 44986 MSSSD; COEXIST WITH PRODUCING NON-HORIZONTAL SPACING UNITS)

This permit does not address the right of entry or settlement of surface damages.
The duration of this permit is SIX MONTHS, except as otherwise provided by Rule 165: 10-3-1.
Rule 165: 10-3-4 (c) (7) (e) - The Operator shall give 24 Hours notice by telephone to the appropriate District Office of the Conservation Division as to when Surface Casing will be run.

API 047-24695

Well Location Plat

Sec. 33-20N-5W I.M.

Operator: LONGFELLOW ENERGY, LP
 Lease Name and No.: PEACH 33-M1H
 Surface Hole Footage: 330' FNL - 700' FWL GR. ELEVATION: 1029' Good Site? YES
 Section: 33 Township: 20N Range: 5W I.M.
 County: Garfield State of Oklahoma
 Alternate Loc.: N/A
 Terrain at Loc.: Location fell in pasture, hilly with 2 drains

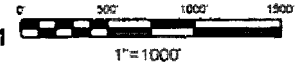

Accessibility: From the East Section Line Road.
 Directions: From the Junction of U.S. Highway 81 and State Highway 51 in Hennessey, OK, go ±5.3 miles North on U.S. Highway 81. Then 8 miles East on "EW 570 Road", then 1 mile South on "NS 2950 Road" to the Northwest Corner of Section 33-20N-5W.

GPS DATUM
 NAD - 27
 OK NORTH ZONE

Surface Hole Loc.:
 Lat: 36°10'22.76"N
 Lon: 97°44'39.80"W
 X: 2075445
 Y: 427077

Quarter Section distances may be assumed from a Government Survey Plat or assumed at a proportionate distance from opposing section corners, or occupation thereof, and may not have been measured on the ground, and further, does not represent a true boundary survey

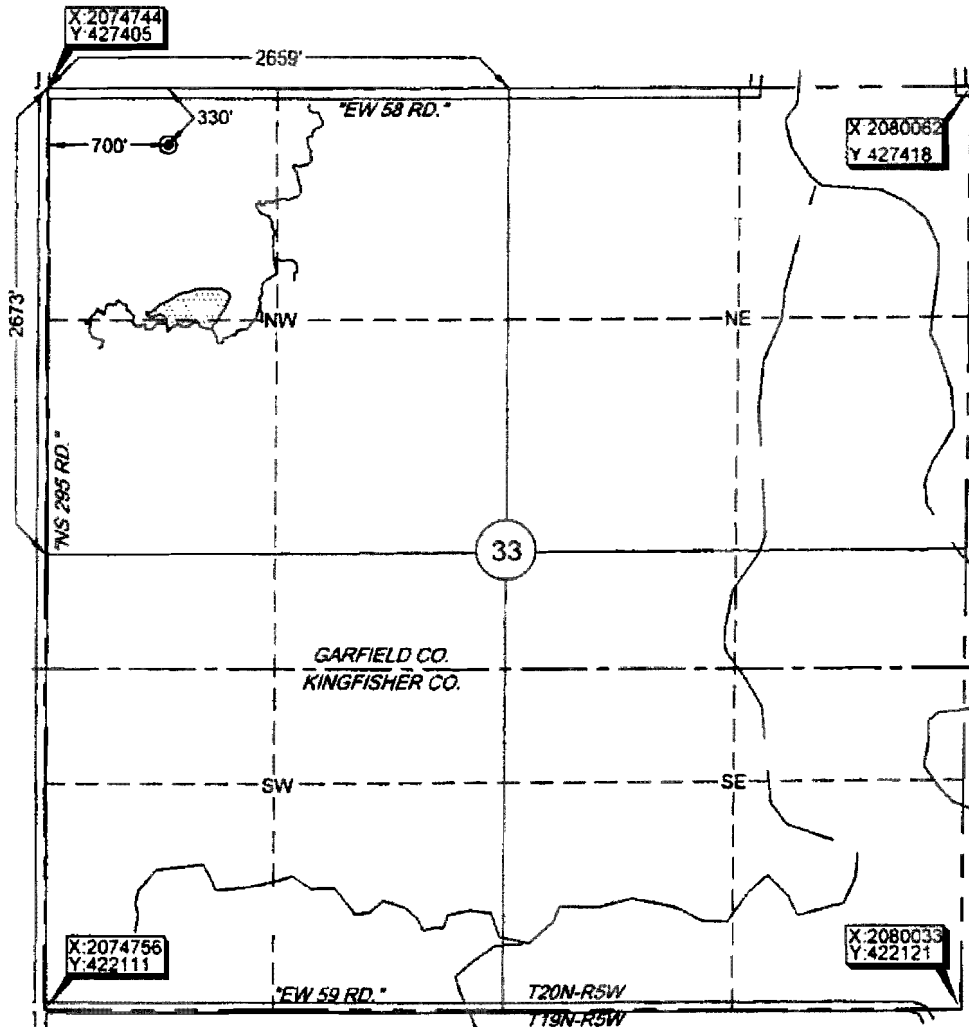

Please note that this location was staked on the ground under the supervision of a Licensed Professional Land Surveyor, but the accuracy of this survey is not guaranteed. Please contact Arkoma Surveying and Mapping promptly if any inconsistency is determined. GPS data is observed from RTK - GPS. NOTE: X and Y data shown hereon for Section Corners may NOT have been surveyed on-the-ground, and further, does NOT represent a true Boundary Survey.

SCANNED

survey and plat by,
Arkoma Surveying and Mapping, PLLC
 P.O. Box 238 Wilburton, OK 74578
 Ph. 918-465-5711 Fax 918-465-5030

Certificate of Authorization No. 5348
 Expires June 30, 2014

Invoice # 3419-A
 Date Staked: 05/03/13 By: JG
 Date Drawn: 05/08/13 By: ED

Certification:
 This is to certify that this Well Location Plat represents the results of a survey made on the ground performed under the supervision of the undersigned.

Stan Drannon 5/6/13
 STAN DRANNON OK LPLS 1672

