

OKLAHOMA CORPORATION COMMISSION
OIL & GAS CONSERVATION DIVISION
P.O. BOX 52000
OKLAHOMA CITY, OK 73152-2000
(Rule 165:10-3-1)

API NUMBER: 051 23678

Approval Date: 04/23/2013

Expiration Date: 10/23/2013

Straight Hole

Oil & Gas

PERMIT TO DRILL

WELL LOCATION: Sec: 35 Twp: 7N Rge: 8W

County: GRADY

SPOT LOCATION:

NW

SE

SW

NW

FEET FROM QUARTER: FROM

NORTH

FROM

WEST

SECTION LINES:

2290

755

Lease Name: NORGE MARCHAND UNIT

Well No: 57-5

Well will be 755 feet from nearest unit or lease boundary.

Operator Name: QUANTUM RESOURCES MANAGEMENT LLC

Telephone: 7136344696

OTC/OCC Number: 22029 0

QUANTUM RESOURCES MANAGEMENT LLC
1401 MCKINNEY ST STE 2400
HOUSTON, TX 77010-4040

ALAN L. SCHENK
408 COUNTY RD. 1360
CHICKASHA OK 73018

Formation(s) (Permit Valid for Listed Formations Only):

	Name	Depth	Name	Depth
1	MARCHAND	10589	6	
2			7	
3			8	
4			9	
5			10	

Spacing Orders: 100904

Location Exception Orders:

Increased Density Orders:

Pending CD Numbers:

Special Orders:

Total Depth: 11350

Ground Elevation: 1243

Surface Casing: 1000

Depth to base of Treatable Water-Bearing FM: 830

Under Federal Jurisdiction: No

Fresh Water Supply Well Drilled: No

Surface Water used to Drill: No

PIT 1 INFORMATION

Approved Method for disposal of Drilling Fluids:

Type of Pit System: CLOSED Closed System Means Steel Pits

Type of Mud System: WATER BASED

Chlorides Max: 5000 Average: 3000

E. Haul to Commercial pit facility: Sec. 24 Twn. 8N Rng. 8W Cnty. 51 Order No: 393756

Is depth to top of ground water greater than 10ft below base of pit? Y

H. CLOSED SYSTEM=STEEL PITS PER OPERATOR REQUEST

Within 1 mile of municipal water well? N

Wellhead Protection Area? N

Pit is located in a Hydrologically Sensitive Area.

Category of Pit: C

Liner not required for Category: C

Pit Location is BED AQUIFER

Pit Location Formation: MARLOW

Notes:

This permit does not address the right of entry or settlement of surface damages.

051 23678 NORGE MARCHAND UNIT 57-5

The duration of this permit is SIX MONTHS, except as otherwise provided by Rule 165: 10-3-1.

Rule 165: 10-3-4 (c) (7) (e) - The Operator shall give 24 Hours notice by telephone to the appropriate District Office of the Conservation Division as to when Surface Casing will be run.

Category

SPACING - 100904

Description

4/23/2013 - G75 - (UNIT) 35-7N-8W
EST NORGE MARCHAND UNIT FOR MRCD

This permit does not address the right of entry or settlement of surface damages.
The duration of this permit is SIX MONTHS, except as otherwise provided by Rule 165: 10-3-1.
Rule 165: 10-3-4 (c) (7) (e) - The Operator shall give 24 Hours notice by telephone to the appropriate District
Office of the Conservation Division as to when Surface Casing will be run.

051 23678 NORGE MARCHAND UNIT 57-5

API
051-23678

Office 580-226-0446 Mobile 580-221-4999 Fax 580-226-7158

Original Location	Elevation	Good Location?	Topography
2290' FNL - 755' FWL	1243'	Yes	
Alternate # 1			Location fell in wheat
Alternate # 2			165' South of fence & ± 150' East of pipeline.

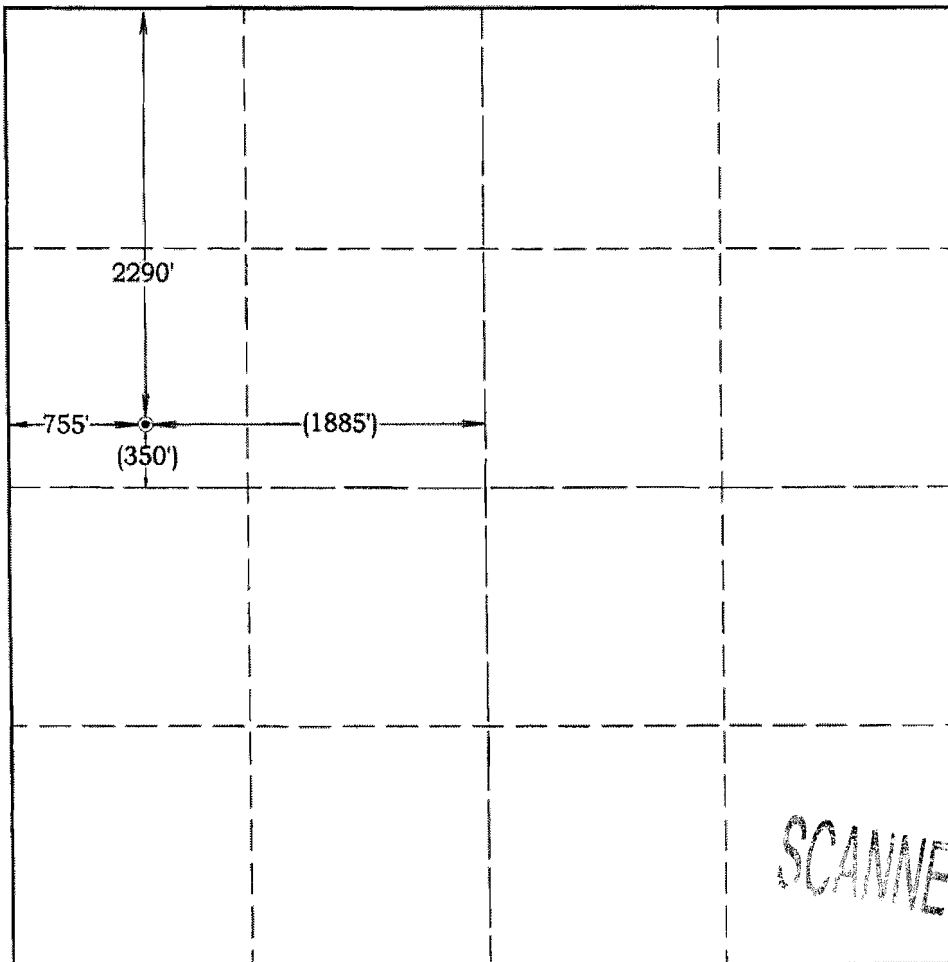

Location G.P.S. (NAD27)
Longitude: 98.01979°
Latitude: 35.03716°
State Plane Coordinates
X: 1,994,074'
Y: 620,052'
Oklahoma South

SCANNED

Best Accessibility to Location
From the West

CERTIFICATE:

D. Harry McClintick, R.P.L.S. # 1367, CA # 3093

The distances shown in parenthesis () are calculated distances based on the quarter section being 2640' and have not been measured.

