

OKLAHOMA CORPORATION COMMISSION  
OIL & GAS CONSERVATION DIVISION  
P.O. BOX 52000  
OKLAHOMA CITY, OK 73152-2000  
(Rule 165:10-3-1)

API NUMBER: 139 24568

Approval Date: 03/25/2013  
Expiration Date: 09/25/2013

Straight Hole                      Injection

PERMIT TO DRILL

WELL LOCATION: Sec: 23 Twp: 5N Rge: 13ECM County: TEXAS

SPOT LOCATION:  SE  NW  NW  SW      FEET FROM QUARTER: FROM SOUTH FROM WEST  
SECTION LINES:                      2050                      530

Lease Name: HOVEY MORROW UNIT                      Well No: 40-3                      Well will be 2050 feet from nearest unit or lease boundary.

Operator Name: WHITING OIL AND GAS CORP                      Telephone: 4326866758; 4326866                      OTC/OCC Number: 17048 0

WHITING OIL AND GAS CORP  
400 W ILLINOIS AVE STE 1300  
MIDLAND, TX 79701-4310

MICHAEL LAMBLEY  
RT. 3, BOX 82  
HOOKER OK 73945

Formation(s) (Permit Valid for Listed Formations Only):

Name	Depth	Name	Depth
1 MORROW	6056	6	
2		7	
3		8	
4		9	
5		10	

Spacing Orders: No Spacing

Location Exception Orders: \_\_\_\_\_

Increased Density Orders: \_\_\_\_\_

Pending CD Numbers:

Special Orders:

Total Depth: 7600      Ground Elevation: 3338      **Surface Casing: 570**      Depth to base of Treatable Water-Bearing FM: 520

Under Federal Jurisdiction: No      Fresh Water Supply Well Drilled: No      Surface Water used to Drill: Yes

PIT 1 INFORMATION

Type of Pit System: ON SITE

Type of Mud System: WATER BASED

Chlorides Max: 12000 Average: 5000

Is depth to top of ground water greater than 10ft below base of pit? Y

Within 1 mile of municipal water well? N

Wellhead Protection Area? N

Pit is located in a Hydrologically Sensitive Area.

Category of Pit: 1B

Liner required for Category: 1B

Pit Location is BED AQUIFER

Pit Location Formation: OGALLALA

Approved Method for disposal of Drilling Fluids:

A. Evaporation/dewater and backfilling of reserve pit.

H. SOIL COMPACTED PIT, NOTIFY DISTRICT PRIOR TO TESTING SOIL PIT LINER

Notes:

This permit does not address the right of entry or settlement of surface damages.  
The duration of this permit is SIX MONTHS, except as otherwise provided by Rule 165: 10-3-1.  
Rule 165: 10-3-4 (c) (7) (e) - The Operator shall give 24 Hours notice by telephone to the appropriate District Office of the Conservation Division as to when Surface Casing will be run.

Category

Description

SPACING

3/25/2013 - G75 - NA-INJECTION WELL

This permit does not address the right of entry or settlement of surface damages.  
The duration of this permit is SIX MONTHS, except as otherwise provided by Rule 165: 10-3-1.  
Rule 165: 10-3-4 (c) (7) (e) - The Operator shall give 24 Hours notice by telephone to the appropriate District Office of the Conservation Division as to when Surface Casing will be run.

139 24568 HOVEY MORROW UNIT 40-3

SCALE: 1" = 850'  
LEGEND:

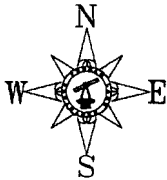

# WELL LOCATION SURVEY

API  
139-24568

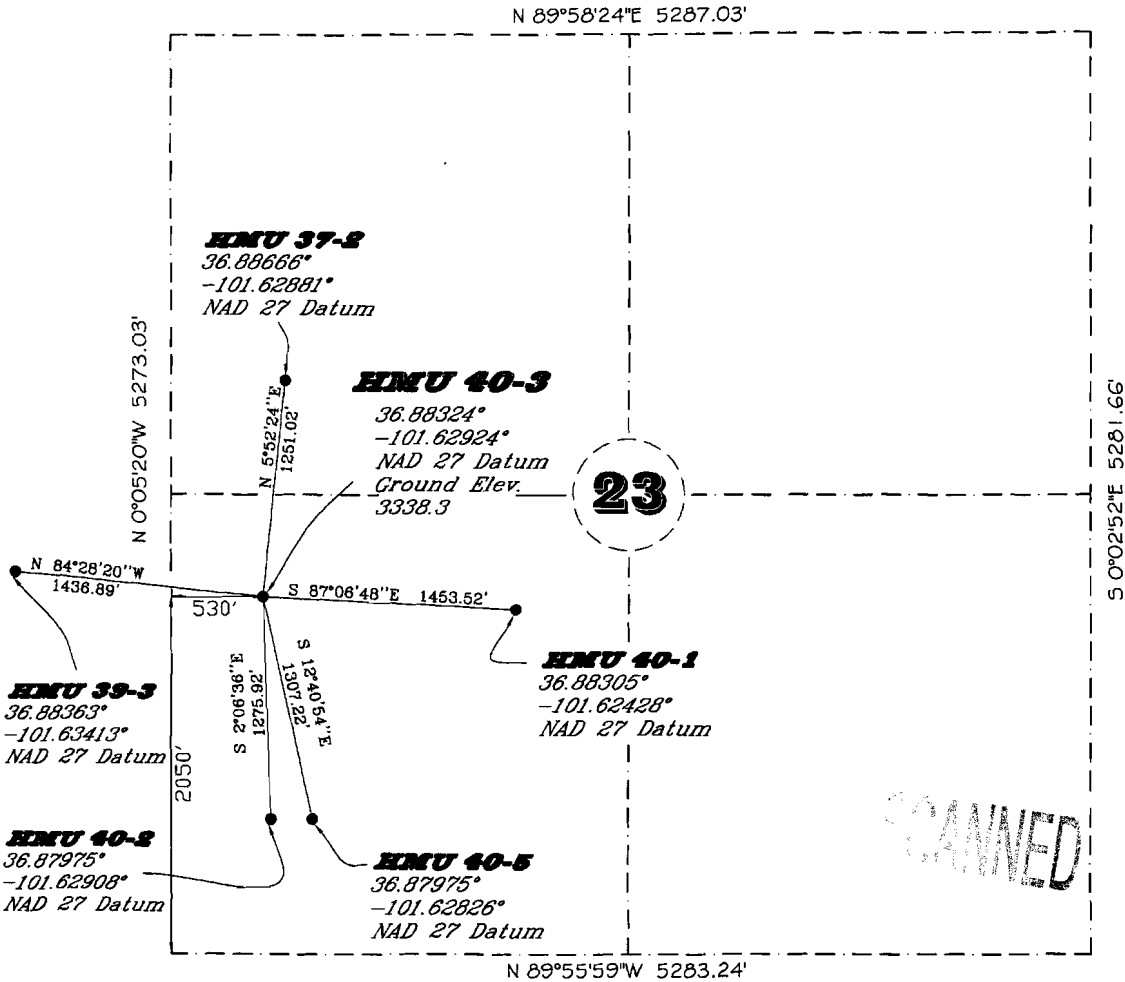

SCANNED

### SURVEY OF

Locate HMU 40-3; 2050 Feet from South Line and 530 Feet from the West Line of Section Twenty-three (23), Township Five (5) North, Range Thirteen (13) East of the Cimarron Meridian, Texas County, Oklahoma

I, William Tim Campbell being a Registered Professional Land Surveyor in the State of Oklahoma Seal No. 1074 do hereby certify that the above plat represents an accurate survey made under my supervision and that all measurements, bearings and monuments are correctly shown and indicated on the above plat as found or staked in the field as so dated.

### SEDCO-FURMAN

304 NE 4th Street P.O. Box 1214  
Guymon, Okla. 73942  
Pho. 580-338-6904  
Fax 580-338-2144  
Email sedco@pts.net  
Oklahoma C.A. 5583  
Expires June 30, 2012  
Texas Registration No. 100179-0

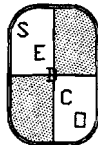

**FURMAN**  
LAND SURVEYORS

Signed:

SURVEY FOR  
WHITING PETROLEUM CORP.