

**Instructions**

- A. Please type or print using black ink.
- B. Form must be signed by former operator and new operator.
- C. Outline boundaries of lease and spot well being transferred.
- D. Attach 1002A for well.
- E. Direct questions to Well Records (405) 521-2275.

**OKLAHOMA CORPORATION COMMISSION**

Oil & Gas Conservation Division  
 Post Office Box 52000  
 Oklahoma City, OK 73152-2000

Transfer of Operator  
 OAC 165:10-1-15

0-5-14

Form 1073  
Rev. 2009

API No 125-20077		OTC Prod. Unit No.		
Location NE 1/4 NW 1/4 NE 1/4		Sec. 30	Twp. 7N	Rge. 5E
Ft FSL of Qtr Sec	Ft FWL of Qtr Sec	County Pottawatomie		
Current Well Name/Number D C Stahl #1				
Original Well Name/Number				
Unit Name (if applicable)				

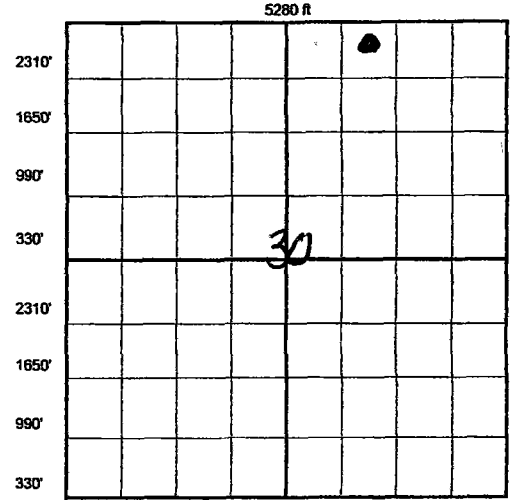

Locate Well On Grid Above

Well Class:  OIL  GAS  DRY

Producing formation(s)

The effective date of transfer of this well, for the purposes of Commission records, is the date that the transfer is approved by the Commission.

<b>CURRENT OPERATOR</b>	OCC No. 00998
Name A W Hembree Company	
Address PO Box 756	
City Shawnee	State OK
Zip 74802	
Phone No. 405-273-6137	FAX No./E-mail 405-273-3525
I verify that I am the legal operator of record with authority to transfer ownership of this well.	
Signature <i>Lewis A Hembree</i>	
Name & Title (Typed or Printed) Lewis A Hembree President	
Signed and sworn to before me this 3rd day of June, 2014.	
 Notary Public My Commission Expires 12-6-14	

<b>NEW OPERATOR</b>	OCC No. 00999
Name Lewis A Hembree Production CO.	
Address PO Box 1725	
City Shawnee	State OK
Zip 74802	
Phone No. 405-273-6137	FAX No./E-mail 405-273-3626
I verify that I am the legal operator of record with authority to transfer ownership of this well.	
Signature <i>Lewis A Hembree</i>	
Name & Title (Typed or Printed) Lewis A Hembree President	
Signed and sworn to before me this 3rd day of June, 2014.	
 Notary Public My Commission Expires 12-6-14	

I verify under oath that I have exercised due diligence in attempting to locate the current operator of record according to OCC records, who has abandoned the above well/lease and cannot be located to obtain signature.

I have attached a copy of the certified recorded assignment of lease.

\* APPROVED COPY AVAILABLE ON OCC WEBSITE. \*

Signature \_\_\_\_\_

Signed and sworn to before me this \_\_\_\_\_ day of \_\_\_\_\_, \_\_\_\_\_

Notary Public

My commission expires: \_\_\_\_\_

**FOR OCC USE ONLY**

Surety Dept.  Approved  Rejected Date JUN 6 2014 Well Records Dept.  Approved  Rejected Date

JUN 06 2014

NOTE: By processing this Form 1073, the Oklahoma Corporation Commission has approved the contents thereof as to form only. Commission does not warrant that the facts provided by the operator are true. Form is not approved until approved by Well Records.

**WELL RECORDS APPROVED**