

Instructions

- A. Please type or print using black ink.
- B. Form must be signed by former operator and new operator.
- C. Outline boundaries of lease and spot well being transferred.
- D. Attach 1002A for well.
- E. Direct questions to Well Records (405) 521-2275.

OKLAHOMA CORPORATION COMMISSION

Oil & Gas Conservation Division
 Post Office Box 52000
 Oklahoma City, OK 73152-2000

Form 1073
 Rev. 2009

Transfer of Operator
 OAC 165:10-1-15

6-5-14

API No 125-03417		OTC Prod. Unit No. 125-007501	
Location NW 1/4 NW 1/4 NE 1/4 NE 1/4			
Sec. 30		Twp. 7N	Rge. 5E
Ft FSL of Qtr Sec		Ft FWL of Qtr Sec	
County Pottawatomie			
Current Well Name/Number Kirby #2			
Original Well Name/Number Kirby #2			
Unit Name (if applicable)			

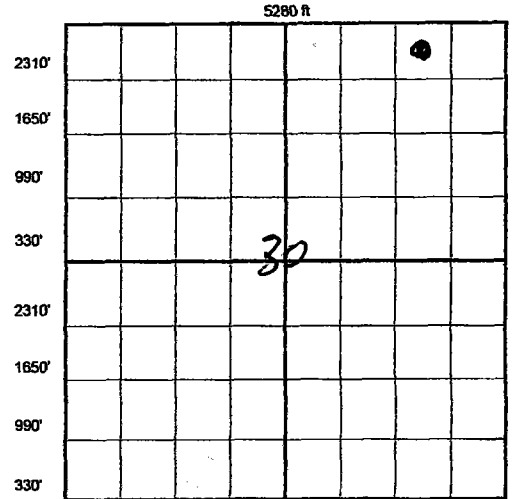

Locate Well On Grid Above

Well Class: OIL GAS DRY

Producing formation(s)

The effective date of transfer of this well, for the purposes of Commission records, is the date that the transfer is approved by the Commission.

Per OTC

CURRENT OPERATOR		OCC No. 00998
Name A W Hembree Company		
Address PO Box 756		
City Shawnee	State OK	Zip 74802
Phone No. 405-273-6137	FAX No./E-mail 405-273-3626	
I verify that I am the legal operator of record with authority to transfer operatorship of this well. <i>[Signature]</i>		
Signature Lewis A Hembree President		
Name & Title (Typed or Printed)		
Signed and sworn to before me this 3rd day of June, 2014. <i>[Signature]</i> Notary Public		
My commission expires: 12-6-14		

NEW OPERATOR		OCC No. 00999
Name Lewis A Hembree Production CO.		
Address PO Box 1725		
City Shawnee	State OK	Zip 74802
Phone No. 405-273-6137	FAX No./E-mail 405-273-3626	
I verify that I am the legal operator of record with authority to transfer operatorship of this well. <i>[Signature]</i>		
Signature Lewis A Hembree President		
Name & Title (Typed or Printed)		
Signed and sworn to before me this 3rd day of June, 2014. <i>[Signature]</i> Notary Public		
My commission expires: 12-6-14		

I verify under oath that I have exercised due diligence in attempting to locate the current operator of record according to OCC records, who has abandoned the above well/lease and cannot be located to obtain signature. I have attached a copy of the certified recorded assignment of lease.

* APPROVED COPY AVAILABLE ON OCC WEBSITE. *

Signature

Signed and sworn to before me this _____ day of _____, _____

Notary Public

My commission expires: _____

FOR OCC USE ONLY

Surety Dept. Approved Rejected Date JUN 6 2014

Well Records Dept. Approved Rejected Date JUN 06 2014

NOTE: By processing this Form 1073, the Oklahoma Corporation Commission has approved the contents thereof as to form only. Oklahoma Corporation Commission does not warrant that the facts provided by the operator are true. Form is not approved until approved by Well Records.

WELL RECORDS
 APPROVED