

4.21-14

Instructions

- A. Please type or print using black ink.
- B. Form must be signed by former operator and new operator.
- C. Outline boundaries of lease and spot well being transferred.
- D. Attach 1002A for well.
- E. Direct questions to Well Records (405) 521-2275.

OKLAHOMA CORPORATION COMMISSION

Oil & Gas Conservation Division
Post Office Box 52000
Oklahoma City, OK 73152-2000

Transfer of Operator
OAC 165:10-1-15

Form 1073
Rev. 2009

API No. 093-20119		OTC Prod. Unit No. 093-347980	
Location 1/4 C 1/4 NW 1/4 NW 1/4		Sec. 31	Twp 21N Rge. 10W
Ft FSL of Qtr Sec 1980	Ft FWL of Qtr Sec 660	County Major	
Current Well Name/Number Blair 1-31			
Original Well Name/Number Same.			
Unit Name (if applicable)			

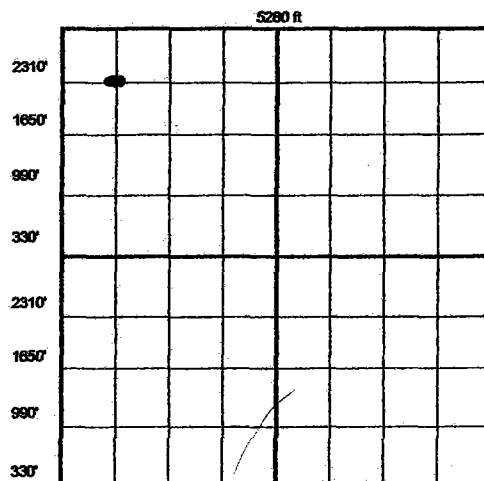

Well Class: ☒ OIL ☐ GAS ☐ DRY

Producing formation(s) **manning, Oswego, Meramec, Inola**

The effective date of transfer of this well, for the purposes of Commission records, is the date that the transfer is approved by the Commission.

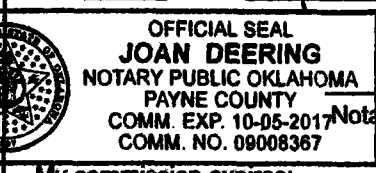
CURRENT OPERATOR		OCC No. 13171
Name High Energy		
Address PO Box 1762		
City Cushing	State OK	Zip 74023
Phone No. 405-747-7157	FAX No./E-mail	
I verify that I am the legal operator of record with authority to transfer operatorship of this well.		
Signature Loy G. Boyle		
Name & Title (Typed or Printed) Loy G. Boyle		
Signed and sworn to before me this 15th day of April , 2014 .		
		
My commission expires: 10-5-2017		

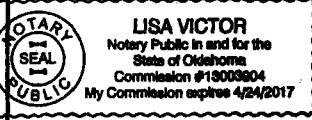
NEW OPERATOR		OCC No. 23446
Name Rebound Oil Co.		
Address PO Box 543		
City Helena	State OK	Zip 73741
Phone No.	FAX No./E-mail	
I verify that I am the legal operator of record with authority to transfer operatorship of this well.		
Signature Kenny Chorro		
Name & Title (Typed or Printed) Kenny Chorro		
Signed and sworn to before me this 1st day of April , 2014 .		
		
My commission expires: 4/24/2017		

I verify under oath that I have exercised due diligence in attempting to locate the current operator of record according to OCC records, who has abandoned the above well/lease and cannot be located to obtain signature.

I have attached a copy of the certified recorded assignment of lease.

* APPROVED COPY AVAILABLE ON OCC WEBSITE. *

Signature

Signed and sworn to before me this _____ day of _____.

My commission expires: _____

FOR OCC USE ONLY

Surety Dept. ☐ Approved ☐ Rejected Date **APR 21 2014** Well Records Dept. ☒ Approved ☐ Rejected Date **APR 21 2014**

NOTE: By processing this Form 1073, the Oklahoma Corporation Commission has approved the contents thereof as to form only. Oklahoma Corporation Commission does not warrant that the facts provided by the operator are true. Form is not approved until approved by Well Records.