

NOTIFY DISTRICT OFFICE 24 HOURS PRIOR TO CEMENTING SURFACE CASING.

25.2. PIT INFORMATION:

- A. TYPE OF MUD SYSTEM: WATER BASED OIL BASED GAS BASED (AIR DRILL)
- B. EXPECTED MUD CHLORIDE CONTENT: maximum ppm; average: ppm.
- C. TYPE OF PIT SYSTEM: on-site; off-site closed; If off-site, specify location: _____
- D. IS DEPTH TO TOP OF GROUND WATER GREATER THAN 10 FT BELOW BASE OF PIT? Y N
- E. WITHIN 1 MILE OF MUNICIPAL WATER WELL? Y N
- F. WELLHEAD PROTECTION AREA? Y N

Off-Site Pit No. _____

26. OCC USE ONLY A. CATEGORY 1A 1B 2 3 4 C Fm: _____
 B. PIT LOCATION: Alluvial Plain Terrace Deposit Bedrock Aquifer Other H.S.A. Non-H.S.A.
 C. Special area or field rule? Y N D. DEEP SCA? Y N E. CBL? Y N
 F. SOIL COMPACTED LINER REQUIRED? Y N G. 20 mil GEOMEMBRANE LINER REQUIRED? Y N

29. Bottom Hole Location SEC _____ TWP _____ RGE _____ COUNTY _____
 for Directional Hole: 14 2S 4W STEPHENS
 SPOT LOCATION SE 1/4 1/4 1/4 1/4 FEET FROM QUARTER from SOUTH LINE from WEST LINE
 SECTION LINES: 714 604 FEL
 Measured Total Depth 7350 True Vertical Depth 7360 BHL from nearest Lease, Unit, Or Property Line: _____

30. Bottom Hole Location for Horizontal Hole: (LATERALS)
 LATERAL #1: SEC _____ TWP _____ RGE _____ COUNTY _____
 SPOT LOCATION 1/4 1/4 1/4 1/4 FEET FROM QUARTER from SOUTH LINE from WEST LINE
 SECTION LINES: _____
 Depth of Deviation _____ Radius of Turn _____ Direction _____ Total Length _____
 Measured Total Depth _____ True Vertical Depth _____ End Point location from nearest lease, unit or property line: _____

LATERAL #2: SEC _____ TWP _____ RGE _____ COUNTY _____
 SPOT LOCATION 1/4 1/4 1/4 1/4 FEET FROM QUARTER from SOUTH LINE from WEST LINE
 SECTION LINES: _____
 Depth of Deviation _____ Radius of Turn _____ Direction _____ Total Length _____
 Measured Total Depth _____ True Vertical Depth _____ End Point location from nearest lease, unit or property line: _____

LATERAL #3: SEC _____ TWP _____ RGE _____ COUNTY _____
 SPOT LOCATION 1/4 1/4 1/4 1/4 FEET FROM QUARTER from SOUTH LINE from WEST LINE
 SECTION LINES: _____
 Depth of Deviation _____ Radius of Turn _____ Direction _____ Total Length _____
 Measured Total Depth _____ True Vertical Depth _____ End Point location from nearest lease, unit or property line: _____

31. AFFIDAVIT FOR ALTERNATIVE CASING PROGRAM (Signature on front of this form attests to this affidavit)

1. This well WILL WILL NOT penetrate any known lost circulation zones.
2. During the drilling of this well, withdrawals from any water well within 1/4 mile WILL WILL NOT exceed 50 gallons per minute.
3. The projected depth of the well IS IS NOT less than 100 feet from the top of any enhanced recovery project or gas storage facility.
4. List the following for all water wells within 1/4 mile of this well. (Information concerning some water wells may be obtained from the OKLAHOMA WATER RESOURCES BOARD, 3800 N. Classen Blvd., Oklahoma City, OK 73118). IF NO WATER WELLS FOUND SO STATE: (ATTACH ADDITIONAL SHEET IF NECESSARY)

Name of Owner/Operator	Address of Owner/Operator	Location (Nearest 1/4 1/4 1/4)	Depth of Well

5. A cement bond log is required to be run and submitted from not less than 100 feet below the base of the treatable water-bearing formation to the surface.
6. If casing depth is more than 250 feet deeper than base of the treatable water-bearing formation, operator must submit a letter of request listing reasons and precautions to be taken.

INTENT TO DRILL CHECKLIST OCC USE ONLY OCC USE ONLY OCC USE ONLY

APPROVED JA REJECTED _____
 1. SURETY
 A. NONE filed.
 B. EXPIRED: Date 2-14-14
 C. OUTSTANDING CONTEMPT ORDER.
 4. GEOLOGY _____

DO NOT WRITE INSIDE THIS BOX

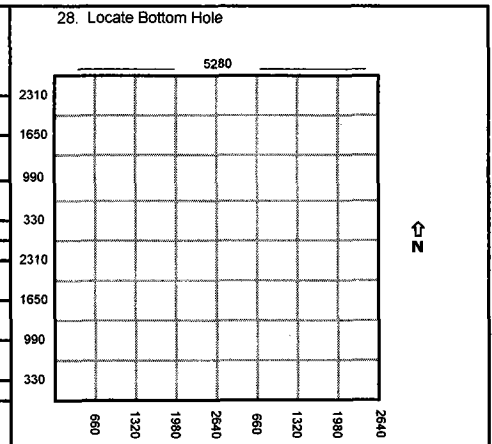

1. If more than two drainholes are proposed, attach separate sheet indicating the necessary information.
 2. Direction must be stated in degrees azimuth.
 3. Please note the horizontal drainhole and its end point must be located within the legal boundaries of the lease or spacing unit.
- Directional surveys are required for all drainholes and directional wells.

RECEIPT 1402280016
 OKLA CORP COMM
 Date: 09/19/2013
 Time: 13:17
 Case: 000000000
 Cashier: EBR
 Payer: CITATION OIL
 Check: 409510
 \$175.00
 46 Intent to Drill



September 18, 2013

Oklahoma Corporation Commission
Oil & Gas Conservation Division
Jim Thorpe Building
P O Box 52000
Oklahoma City, OK 73152-2000

RE: Smarty Jones 1-14
SE Sec. 14-T2S-R3W
Stephens County, OK

Dear Commission:

Citation Oil & Gas Corp. plans to set 13 3/8" surface casing at 300' 5 1/2" production casing at +/- 7350'. To the best of our knowledge there has been no occurrence of lost circulation in the nine sections surrounding the subject well. Lost circulation material will be on location in the event lost circulation occurs during the drilling of the above mentioned well. If lost circulation does occur Citation will notify the Oklahoma District office immediately.

If you require additional information, please contact the undersigned, at 281-891-1570.

Sincerely,

A handwritten signature in black ink that reads "Nathania Naftaly". The signature is written in a cursive style.

Nathania Naftaly
Permitting Analyst III

TOPOGRAPHIC LAND SURVEYORS OF OKLAHOMA

6709 NORTH CLASSEN BLVD., OKLA. CITY, OKLA. 73116 * LOCAL (405) 843-4847 * OUT OF STATE (800) 654-3219
 Certificate of Authorization No. 1293.

STEPHENS

County, Oklahoma

960'FSL - 430'FEL Section 14 Township 2S Range 4W I.M.

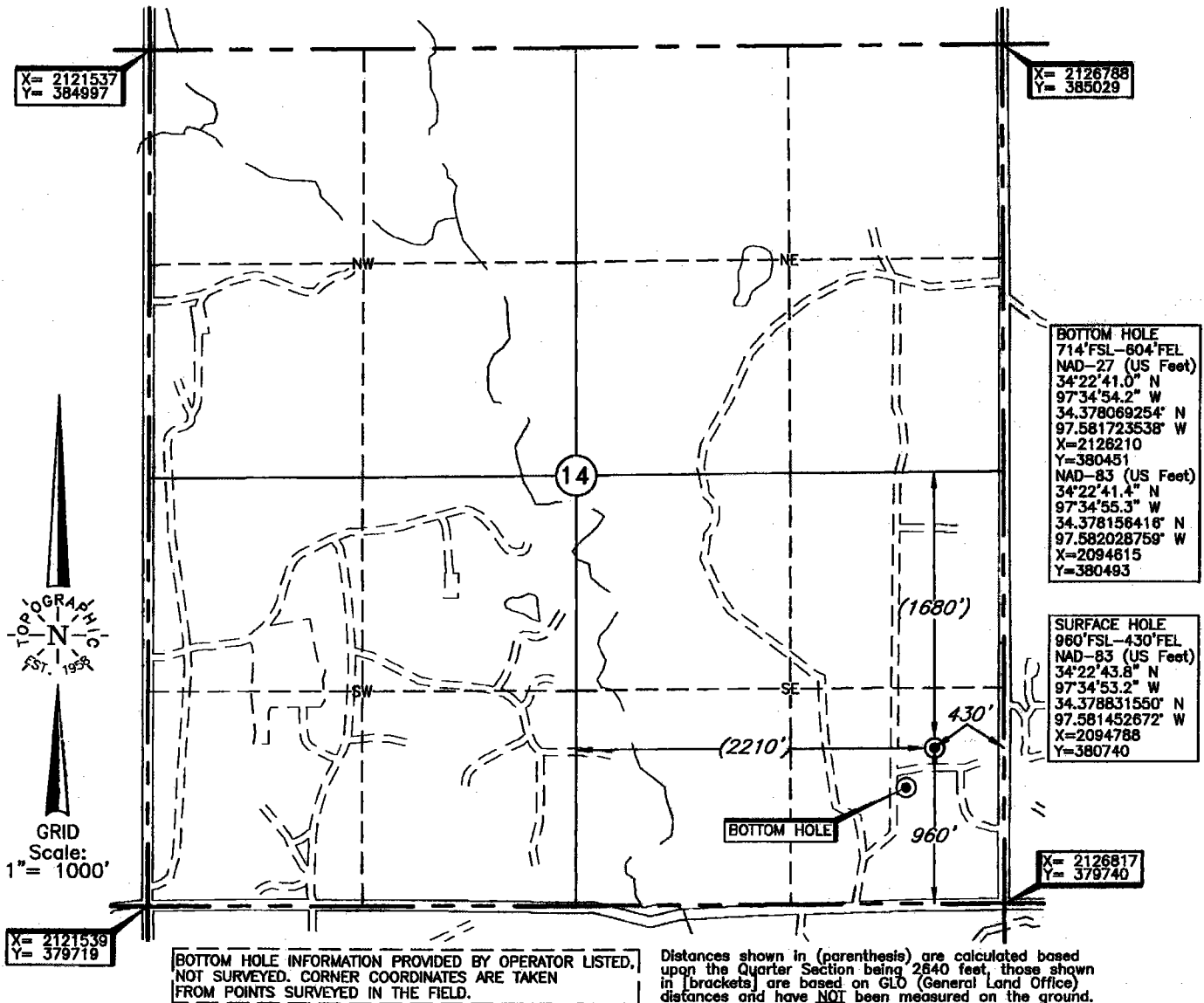

Operator: CITATION OIL & GAS CORP.

Lease Name: SMARTY JONES

Well No.: 1-14

ELEVATION:

1076' Gr. at Stake

Topography & Vegetation Loc. fell in brush, ±110' SW of old plugged well

Good Drill Site? Yes Reference Stakes or Alternate Location Stakes Set None

Best Accessibility to Location From East off county road

Distance & Direction From Hwy Jct or Town From Stephens-Carter County Line on St. Hwy. 7, go ±2.0 mi. West on St. Hwy. 7, then ±4.8 mi. South, then ±1.0 mi. East to the SE Cor. of Sec. 14-T2S-R4W

DATUM: NAD-27
 LAT: 34°22'43.5"N
 LONG: 97°34'52.1"W
 STATE PLANE COORDINATES: (US Feet)
 ZONE: OK SOUTH
 X: 2126382
 Y: 380698

Date of Drawing: Nov. 29, 2012
 Invoice # 193257 Date Staked: Nov. 27, 2012 AC

CERTIFICATE:

I, Lee K. Goss a Oklahoma Licensed Land Surveyor and an authorized agent of Topographic Land Surveyors of Oklahoma, do hereby certify that the above described well location was surveyed and staked on the ground as shown herein.

Lee K. Goss
 Oklahoma Lic. No. 1778



This information was gathered with a GPS receiver with Sub-Meter accuracy.