

6-2-13 22

Instructions

- A. Please type or print using black ink.
- B. Form must be signed by former operator and new operator.
- C. Outline boundaries of lease and spot well being transferred.
- D. Attach 1002A for well.
- E. Direct questions to Well Records (405) 521-2275.

OKLAHOMA CORPORATION COMMISSION

Oil & Gas Conservation Division
 Post Office Box 52000
 Oklahoma City, OK 73152-2000

Form 1073
 Rev. 2008

Transfer of Operator
 OAC 165:10-1-15

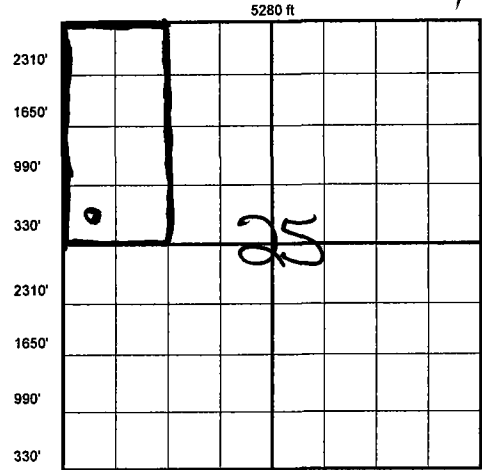

API No. 00721217		OTC Prod. Unit No. 007-51013	
Location SW 1/4 SW 1/4 NW 1/4 1/4		Sec. 25	Twp. 6N
Ft FSL of Qtr Sec 330		Ft FWL of Qtr Sec 330	County BEAVER
Current Well Name/Number EMRIE 1		Original Well Name/Number EMRIE 1	
Unit Name (if applicable)			

Well Class: OIL GAS DRY

Producing formation(s) **OSWEGO**

The effective date of transfer of this well, for the purposes of Commission records, is the date that the transfer is approved by the Commission.

CURRENT OPERATOR		OCC No. 21199
Name AMERICAN WARRIOR, INC		
Address P.O. Box 399		
City GARDEN CITY	State KS	Zip 67846
Phone No. 620-275-2963	FAX No./E-mail 620-275-5067	
I verify that I am the legal operator of record with authority to transfer operatorship of this well. <i>Cecil O'Brate</i> Signature Cecil O'Brate, President Name & Title (Typed or Printed)		
Signed and sworn to before me this <u>5</u> day of <u>June</u> , 2013.		
Caitlin Birney Notary Public My commission expires: <u>09/10/13</u>		

NEW OPERATOR		OCC No. 23231
Name CHEROKEE WARRIOR, INC		
Address P.O. Box 399		
City GARDEN CITY	State KS	Zip 67846
Phone No. 620-275-2963	FAX No./E-mail 620-275-5067	
I verify that I am the legal operator of record with authority to transfer operatorship of this well. <i>Cecil O'Brate</i> Signature Cecil O'Brate, President Name & Title (Typed or Printed)		
Signed and sworn to before me this <u>5</u> day of <u>June</u> , 2013.		
Caitlin Birney Notary Public My commission expires: <u>09/10/13</u>		

I verify under oath that I have exercised due diligence in attempting to locate the current operator of record according to OCC records, who has abandoned the above well/lease and cannot be located to obtain signature.

I have attached a copy of the certified recorded assignment of lease.

* APPROVED COPY AVAILABLE ON OCC WEBSITE. *

Signed and sworn to before me this _____ day of _____, _____
 Signature _____
 Notary Public _____ JUN 20 2013

My commission expires: _____
FOR OCC USE ONLY JUN 17 2013

Surety Dept. Approved Rejected Date _____ Well Records Dept. Approved Rejected Date _____

WELL RECORDS APPROVED

NOTE: By processing this Form 1073, the Oklahoma Corporation Commission has approved the contents thereof as to form only. Oklahoma Corporation Commission does not warrant that the facts provided by the operator are true. Form is not approved until approved by Well Records.