

# Instructions

- Please type or print using black ink.
- Form must be signed by former operator and new operator.
- Outline boundaries of lease and spot well being transferred.
- Attach 1002A for well.
- Direct questions to Well Records (405) 521-2275.

## OKLAHOMA CORPORATION COMMISSION

Oil & Gas Conservation Division  
Post Office Box 52000  
Oklahoma City, OK 73152-2000

Transfer of Operator  
OAC 165:10-1-15

Form 1073  
Rev. 2009

API No	049-22304	OTC Prod. Unit No.	049-08-23870
Location	1/4 NW 1/4 NE 1/4 SW 1/4	Sec. 26	Twp 3N Rge. 3W
Ft FSL of Qtr Sec	2,180	Ft FWL of Qtr Sec	1,780
County	Garvin		
Current Well Name/Number	Tomlinson "A" 1-26		
Original Well Name/Number	Tomlinson "A" 1-26		
Unit Name (if applicable)			

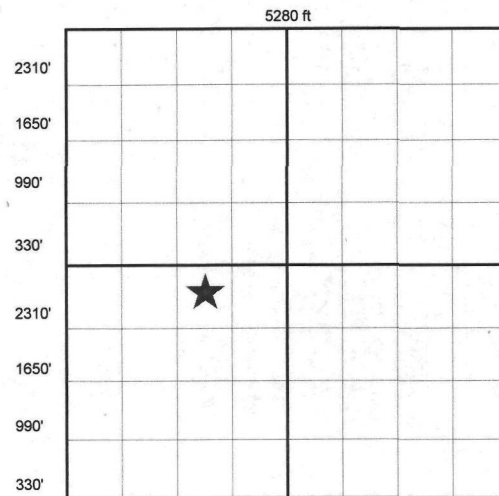

Well Class: ☒ OIL ☐ GAS ☐ DRY

Producing formation(s) TA'd

The effective date of transfer of this well, for the purposes of Commission records, is the date that the transfer is approved by the Commission.

<b>CURRENT OPERATOR</b>	OCC No. 222200
Name Sheridan Production Company, LLC	
Address 9 Greenway Plaza, Ste 1300	
City Houston	State TX Zip 77046
Phone No. 918-592-7324	FAX No./E-mail
I verify that I am the legal operator of record with authority to transfer operatorship of this well.	
Signature	
Name & Title (Typed or Printed) James K. Bass, Executive Vice President and COO	
Signed and sworn to before me this 11th day of February, 2013.	
My commission expires: 3/29/2013	

<b>NEW OPERATOR</b>	OCC No. 19683
Name Webb Roy C	
Address 17754 County Road 1530	
City Ada	State OK Zip 748208
Phone No. 580-332-8502	FAX No./E-mail NA
I verify that I am the legal operator of record with authority to transfer operatorship of this well.	
Signature	
Name & Title (Typed or Printed)	
Signed and sworn to before me this 19th day of February, 2013.	
My commission expires: 10-4-2013	

I verify under oath that I have exercised due diligence in attempting to locate the current operator of record according to OCC records, who has abandoned the above well/lease and cannot be located to obtain signature. I have attached a copy of the certified recorded assignment of lease.

\* APPROVED COPY AVAILABLE ON OCC WEBSITE. \*

Signature

Signed and sworn to before me this \_\_\_\_\_ day of \_\_\_\_\_, \_\_\_\_\_.

My commission expires: \_\_\_\_\_

FOR OCC USE ONLY

Surety Dept. ☒ Approved ☐ Rejected Date MAR 06 2013 Well Records Dept. ☒ Approved ☐ Rejected Date

NOTE: By processing this Form 1073, the Oklahoma Corporation Commission has approved the contents thereof as to form only. Oklahoma Corporation Commission does not warrant that the facts provided by the operator are true. Form is not approved until approved by Well Records.

MAR 06 2013

WELL RECORDS  
APPROVED