

2-14-2013

Instructions

- A. Please type or print using black ink.
- B. Form must be signed by former operator and new operator.
- C. Outline boundaries of lease and spot well being transferred.
- D. Attach 1002A for well.
- E. Direct questions to Well Records (405) 521-2275.

OKLAHOMA CORPORATION COMMISSION

Oil & Gas Conservation Division
 Post Office Box 52000
 Oklahoma City, OK 73152-2000

Form 1073
 Rev. 2009

Transfer of Operator
 OAC 165:10-1-15

API No	153-23421	OTC Prod. Unit No.	153-124973
Location	NW 1/4 SE 1/4 SW 1/4 SW 1/4	Sec. 24	Twp 21N Rge. 20W
Ft FSL of Qtr Sec	460	Ft FWL of Qtr Sec	800
County	Woodward		
Current Well Name/Number	Irwin 24-1		
Original Well Name/Number			
Unit Name (if applicable)			

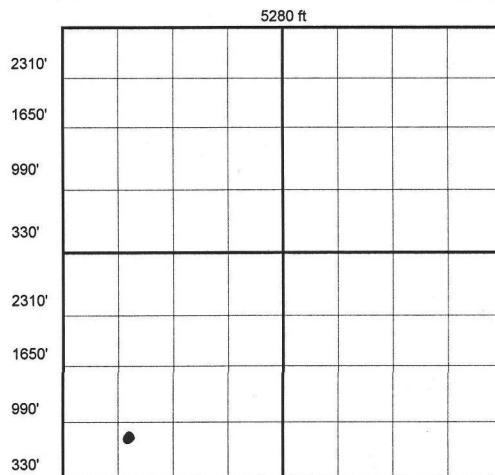

Locate Well On Grid Above

Well Class: OIL GAS DRY

Producing formation(s) Morrow

The effective date of transfer of this well, for the purposes of Commission records, is the date that the transfer is approved by the Commission.

CURRENT OPERATOR	OCC No. 18519
Name	CEI Petroleum, Inc
Address	20 E. 5th Street STE 1403
City	Tulsa State OK Zip 74103
Phone No.	918-582-4284 FAX No./E-mail operations@cimarroncos.com
I verify that I am the legal operator of record with authority to transfer operatorship of this well.	
<i>Lee C. Francis</i>	
Signature	
Name & Title (Typed or Printed)	
SIGNED AND SWORN TO BEFORE ME this 29th day of February 29, 2013.	
<i>Brendee Daig</i>	
Notary Public	
My commission expires: 10-13-2015	

NEW OPERATOR	OCC No. 12837
Name	Woodward Iodine Corporation
Address	205865 E County Road 32 P O Box 1245
City	Woodward State OK Zip 73801
Phone No.	580-254-3311 FAX No./E-mail 580-254-3244
I verify that I am the legal operator of record with authority to transfer operatorship of this well.	
<i>Leroy Goodman</i>	
Signature	
Name & Title (Typed or Printed)	
SIGNED AND SWORN TO BEFORE ME this 13 day of February, 2013.	
<i>Melissa Conine</i>	
Notary Public	
My commission expires: 02-28-2015	

I verify under oath that I have exercised due diligence in attempting to locate the current operator of record according to OCC records, who has abandoned the above well/lease and cannot be located to obtain signature.

I have attached a copy of the certified recorded assignment of lease.

* APPROVED COPY AVAILABLE ON OCC WEBSITE. *

Signature

Signed and sworn to before me this _____ day of _____,

Notary Public

My commission expires: _____

FEB 15 2013

FOR OCC USE ONLY

Surety Dept. Approved Rejected Date FEB 15 2013

Well Records Dept. Approved Rejected Date

WELL RECORDS APPROVED

NOTE: By processing this Form 1073, the Oklahoma Corporation Commission has approved the contents thereof as to form only. Oklahoma Corporation Commission does not warrant that the facts provided by the operator are true. Form is not approved until approved by Well Records.