

**Instructions**

- A. Please type or print using black ink.
- B. Form must be signed by former operator and new operator.
- C. Outline boundaries of lease and spot well being transferred.
- D. Attach 1002A for well.
- E. Direct questions to Well Records (405) 521-2275.

**OKLAHOMA CORPORATION COMMISSION**

Oil & Gas Conservation Division  
 Post Office Box 52000  
 Oklahoma City, OK 73152-2000

Transfer of Operator  
 OAC 165:10-1-15

12/3/12

Form 1073  
Rev. 2009

API No	11720256	OTC Prod. Unit No.	
Location	1/4 SW 1/4 NW 1/4 SW 1/4	Sec. 27	Twp 20N Rge. 9E
Ft FSL of Qtr Sec	1,650	Ft FWL of Qtr Sec	330
County	PAWNEE		
Current Well Name/Number	SPESS A #1		
Original Well Name/Number	SPESS A #1		
Unit Name (if applicable)			

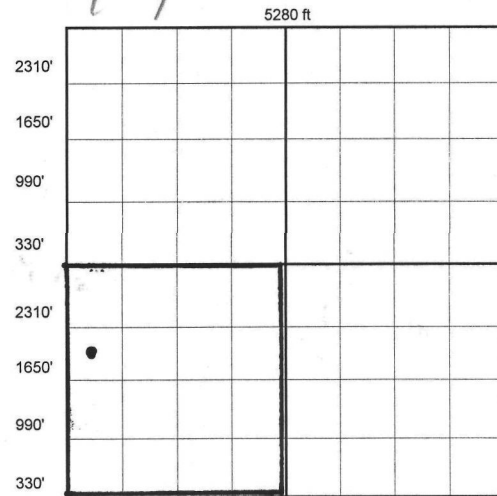

Well Class:  OIL  GAS  DRY

Producing formation(s) **WILCOX**

The effective date of transfer of this well, for the purposes of Commission records, is the date that the transfer is approved by the Commission.

<b>CURRENT OPERATOR</b>	OCC No.
Name	RAY SPESS
Address	FIRST NATIONAL BLDG.
City	CLEVELAND State OK Zip 74020
Phone No.	FAX No./E-mail
I verify that I am the legal operator of record with authority to transfer operatorship of this well.	
Signature	
Name & Title (Typed or Printed)	
Signed and sworn to before me this _____ day of _____, _____.	
Notary Public	
My commission expires: _____	

<b>NEW OPERATOR</b>	OCC No.
Name	SPESS OIL COMPANY <i>INC</i>
Address	200 SOUTH BROADWAY
City	CLEVELAND State OK Zip 74020
Phone No.	918-358-5831 FAX No./E-mail 918-358-9024
I verify that I am the legal operator of record with authority to transfer operatorship of this well.	
Signature <i>Carol Spess</i>	
Name & Title (Typed or Printed) Carol Spess--President	
Signed and sworn to before me this _____ day of _____, 2012.	
Notary Public <i>Jusan Shay</i>	
My commission expires: 1/28/13	

I verify under oath that I have exercised due diligence in attempting to locate the current operator of record according to OCC records, who has abandoned the above well/lease and cannot be located to obtain signature. I have attached a copy of the certified recorded assignment of lease.

OK 717  
Pg 790

\* APPROVED COPY AVAILABLE ON OCC WEBSITE. \*

Signature \_\_\_\_\_  
 Signed and sworn to before me this \_\_\_\_\_ day of \_\_\_\_\_, \_\_\_\_\_.  
 Notary Public

My commission expires: \_\_\_\_\_

**FOR OCC USE ONLY**

Surety Dept.  Approved  Rejected Date 1-22-13 Well Records Dept.  Approved  Rejected Date \_\_\_\_\_

JAN 22 2013

WELL RECORDS APPROVED

NOTE: By processing this Form 1073, the Oklahoma Corporation Commission has approved the contents thereof as to form only. Oklahoma Corporation Commission does not warrant that the facts provided by the operator are true. Form is not approved until approved by Well Records.