

Instructions

- A. Please type or print using black ink.
- B. Form must be signed by former operator and new operator.
- C. Outline boundaries of lease and spot well being transferred.
- D. Attach 1002A for well.
- E. Direct questions to Well Records (405) 521-2275.

OKLAHOMA CORPORATION COMMISSION

Oil & Gas Conservation Division
 Post Office Box 52000
 Oklahoma City, OK 73152-2000

Transfer of Operator
 OAC 165:10-1-15

1-17-2013

Form 1073
 Rev. 2009

API No	019-04078	OTC Prod. Unit No.	019-10811
Location	NW 1/4 NE 1/4 SW 1/4 NW 1/4	Sec. 9	Twp. 02S Rge. 02W
Ft FSL of Qtr Sec	1,270	Ft FWL of Qtr Sec	990
County	Carter		
Current Well Name/Number	Davis # 2		
Original Well Name/Number Unit Name (if applicable)			

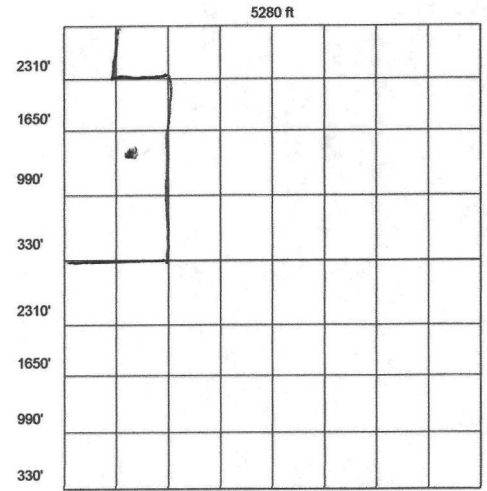

Well Class: OIL GAS DRY

Producing formation(s) Hoxbar

The effective date of transfer of this well, for the purposes of Commission records, is the date that the transfer is approved by the Commission.

CURRENT OPERATOR	OCC No. 19583
Name	Taylor Oil Company
Address	P O BOX 188
City	Velma
State	Ok
Zip	73491
Phone No.	580-444-2485
FAX No./E-mail	
I verify that I am the legal operator of record with authority to transfer operatorship of this well.	
<i>Joe Don Southerland</i>	
Signature	
Joe Don Southerland-Owner	
Name & Title (Typed or Printed)	
Signed and sworn to before me this <u>9th</u> day of <u>January</u> , 2013.	
My commission expires: <u>July 27, 2014</u>	

NEW OPERATOR	OCC No. .22416
Name	Stewart, Inc.
Address	P O Box 426
City	Healdton
State	OK
Zip	73438
Phone No.	580-229-0623
FAX No./E-mail	
I verify that I am the legal operator of record with authority to transfer operatorship of this well.	
<i>Joe Don Stewart</i>	
Signature	
Joe Don Stewart-President	
Name & Title (Typed or Printed)	
Signed and sworn to before me this <u>9th</u> day of <u>January</u> , 2013.	
My commission expires: <u>July 27, 2014</u>	

I verify under oath that I have exercised due diligence in attempting to locate the current operator of record according to OCC records, who has abandoned the above well/lease and cannot be located to obtain signature.

I have attached a copy of the certified recorded assignment of lease.

*** APPROVED COPY AVAILABLE ON OCC WEBSITE. ***

Signature _____

Signed and sworn to before me this _____ day of _____

Notary Public _____

My commission expires: _____

FOR OCC USE ONLY

Surety Dept. Approved Rejected Date JAN 18 2013 Well Records Dept. Approved Rejected Date JAN 18 2013

NOTE: By processing this Form 1073, the Oklahoma Corporation Commission has approved the contents thereof as to form only. Oklahoma Corporation Commission does not warrant that the facts provided by the operator are true. **Form is not approved until approved by Well Records.**

WELL RECORDS APPROVED