

Instructions

- A. Please type or print using black ink.
- B. Form must be signed by former operator and new operator.
- C. Outline boundaries of lease and spot well being transferred.
- D. Attach 1002A for well.
- E. Direct questions to Well Records (405) 521-2275.

OKLAHOMA CORPORATION COMMISSION

Oil & Gas Conservation Division
 Post Office Box 52000
 Oklahoma City, OK 73152-2000

1-7-13

Form 1073
 Rev. 2009

Transfer of Operator
 OAC 165:10-1-15

API No	129-23741	OTC Prod. Unit No.	129-209358
Location	SE 1/4 SW 1/4 SE 1/4 SW 1/4	Sec. 21	Twp 16N Rge. 22W
Ft FSL of Qtr Sec	250	Ft FWL of Qtr Sec	1953
County	Roger Mills		
Current Well Name/Number	Switzer 2-21HB		
Original Well Name/Number			
Unit Name (if applicable)			

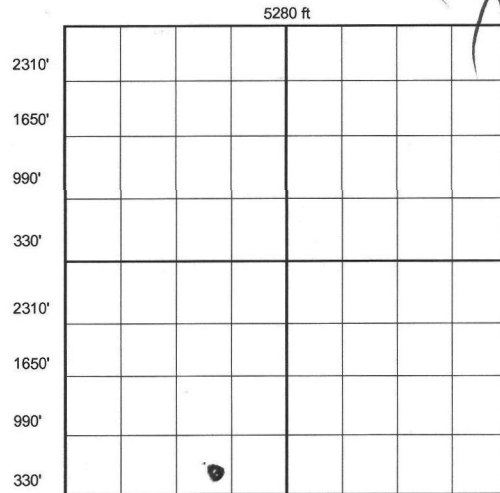

Locate Well On Grid Above

Well Class: OIL GAS DRY

Producing formation(s) Tonkawa

The effective date of transfer of this well, for the purposes of Commission records, is the date that the transfer is approved by the Commission.

CURRENT OPERATOR	OCC No. 6778
Name	Apache Corporation
Address	6120 S. Yale Avenue, Suite 1500
City	Tulsa
State	OK
Zip	74136
Phone No.	918-491-4900
FAX No./E-mail	918-491-4860
I verify that I am the legal operator of record with authority to transfer ownership of this well.	
Signature	
Name & Title (Typed or Printed)	
Signed and sworn to before me this <u>2nd</u> day of <u>January</u> , <u>2013</u> .	
My commission expires: <u>5/27/2015</u>	

NEW OPERATOR	OCC No. 11129
Name	Zenergy, Inc.
Address	6100 S. Yale Avenue, Suite 1700
City	Tulsa
State	OK
Zip	74136
Phone No.	918-488-6400
FAX No./E-mail	belinda.brock@zenergyok.com
I verify that I am the legal operator of record with authority to transfer ownership of this well.	
Signature	
Name & Title (Typed or Printed)	
Signed and sworn to before me this <u>2nd</u> day of <u>January</u> , <u>2013</u> .	
My commission expires: <u>6-18-2016</u>	

I verify under oath that I have exercised due diligence in attempting to locate the current operator of record according to OCC records, who has abandoned the above well/lease and cannot be located to obtain signature.

I have attached a copy of the certified recorded assignment of lease.

*** APPROVED COPY AVAILABLE ON OCC WEBSITE. ***

Signature _____

Signed and sworn to before me this _____ day of _____, _____.

Notary Public

My commission expires: _____

JAN 07 2013

FOR OCC USE ONLY

Surety Dept. Approved Rejected Date JAN 07 2012 Well Records Dept. Approved Rejected Date APPROVED

WELL RECORDS!
 APPROVED

NOTE: By processing this Form 1073, the Oklahoma Corporation Commission has approved the contents thereof as to form only. Oklahoma Corporation Commission does not warrant that the facts provided by the operator are true. **Form is not approved until approved by Well Records.**