

12-6-12

**Instructions**

- A. Please type or print using black ink.
- B. Form must be signed by former operator and new operator.
- C. Outline boundaries of lease and spot well being transferred.
- D. Attach 1002A for well.
- E. Direct questions to Well Records (405) 521-2275.

**OKLAHOMA CORPORATION COMMISSION**

Oil & Gas Conservation Division  
 Post Office Box 52000  
 Oklahoma City, OK 73152-2000

Form 1073  
Rev. 2009

**Transfer of Operator**  
 OAC 165:10-1-15

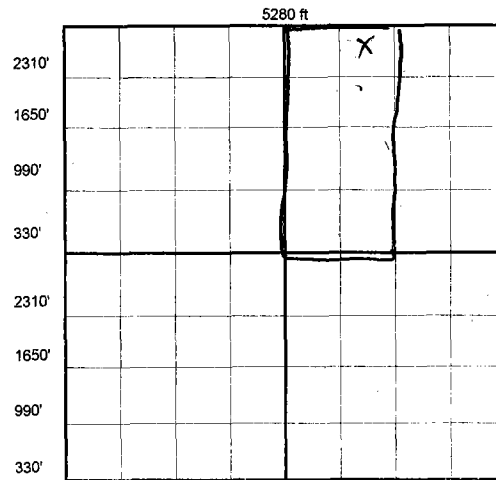

API No <b>141-20452</b>	OTC Prod. Unit No.
Location <b>SW 1/4 NE 1/4 NW 1/4 NE 1/4</b>	Sec. <b>11</b> Twp <b>35</b> Rge. <b>19W</b>
Ft FSL of Qtr Sec <b>2219</b>	Ft FWL of Qtr Sec <b>958</b> County <b>Tillman</b>
Current Well Name/Number <b>John Horton #2</b>	
Original Well Name/Number	
Unit Name (if applicable)	

Well Class:  OIL  GAS  DRY

Producing Information(s)

**The effective date of transfer of this well, for the purposes of Commission records, is the date that the transfer is approved by the Commission.**

<b>CURRENT OPERATOR</b>	OCC No. <b>22661</b>
Name <b>Tiger Eye Resources, LLC</b>	
Address <b>5959 West Loop South, #440</b>	
City <b>Bellaire</b>	State <b>Tx</b> Zip <b>77024</b>
Phone No. <b>852-524-4112</b>	FAX No./E-mail <b>Tigereyejob@aol.com</b>
I verify that I am the legal operator of record with authority to transfer operatorship of this well.	
<i>James A. Beck</i>	
Signature	
<b>James A. Beck, Member</b>	
Name & Title (Typed or Printed)	
Signed and sworn to before me this <b>3<sup>rd</sup></b> day of <b>December</b> , <b>2012</b> .	
My commission expires: _____	

<b>NEW OPERATOR</b>	OCC No. <b>23061</b>
Name <b>AC Operating Company, LLC</b>	
Address <b>952 Echo Lane, Suite 390</b>	
City <b>Houston</b>	State <b>Tx</b> Zip <b>77024</b>
Phone No. <b>713-881-9030</b>	FAX No./E-mail <b>713-881-9078</b>
I verify that I am the legal operator of record with authority to transfer operatorship of this well.	
<i>Michael A. Odegard</i>	
Signature	
<b>Michael A. Odegard, Co-Manager</b>	
Name & Title (Typed or Printed)	
Signed and sworn to before me this <b>3<sup>rd</sup></b> day of <b>December</b> , <b>2012</b> .	
My commission expires: _____	

I verify under oath that I have exercised due diligence in attempting to locate the current operator of record according to OCC records, who has abandoned the above well/lease and cannot be located to obtain signature. I have attached a copy of the certified recorded assignment of lease.

\* APPROVED COPY AVAILABLE ON OCC WEBSITE. \*

Signed and sworn to before me this \_\_\_\_\_ day of \_\_\_\_\_, \_\_\_\_\_

My commission expires: \_\_\_\_\_

**FOR OCC USE ONLY**      **DEC 06 2012**

Surety Dept.  Approved  Rejected      Date \_\_\_\_\_

Well Records Dept.  Approved  Rejected      Date **DEC 06 2012**

Signature \_\_\_\_\_

Notary Public \_\_\_\_\_

**WELL RECORDS!**  
**APPROVED**

NOTE: By processing this Form 1073, the Oklahoma Corporation Commission has approved the contents thereof as to form only. Oklahoma Corporation Commission does not warrant that the facts provided by the operator are true. **Form is not approved until approved by Well Records.**

# AC OPERATING COMPANY, LLC

952 Echo Lane, Suite 390 • Houston, Texas 77024

Tel. (713) 881-9030 • Fax (713) 881-9078

December 3, 2012

Ms. Jan Hawkins  
Oklahoma Corporation Commission  
Oil & Gas Conservation Division  
P. O. Box 52000  
Oklahoma City, Oklahoma 73152-2000

RE: John Horton #2  
API # 141-20452  
Tillman County, Oklahoma

Dear Jan:

Pursuant to our phone conversation today, enclosed are the Notification of Well Spud (Form 1001A) and the Transfer of Operator (Form 1073) for the John Horton #2 well. Mr. Bill Stephens verbally notified the Commission of the intent to spud prior to the spud date of the well. Will you please forward the Transfer of Operator form to Neva for me?

As I told you on the phone, we have not worked Oklahoma before and it is a "learning experience". However, we will be getting all in the forms in timely on future wells.

If you have any questions, please give me a call at (713) 881-9039.

713-881-9078  
X 9039

Yours very truly,

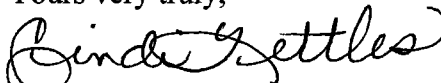

Cindi Nettles

Land Department

enc - 2