

Instructions

OKLAHOMA CORPORATION COMMISSION

Form 1073 Rev. 2009

- A. Please type or print using black ink.
- B. Form must be signed by former operator and new operator.
- C. Outline boundaries of lease and spot well being transferred.
- D. Attach 1002A for well.
- E. Direct questions to Well Records (405) 521-2275.

Oil & Gas Conservation Division  
 Post Office Box 52000  
 Oklahoma City, OK 73152-2000

Transfer of Operator  
 OAC 165-10-1-15

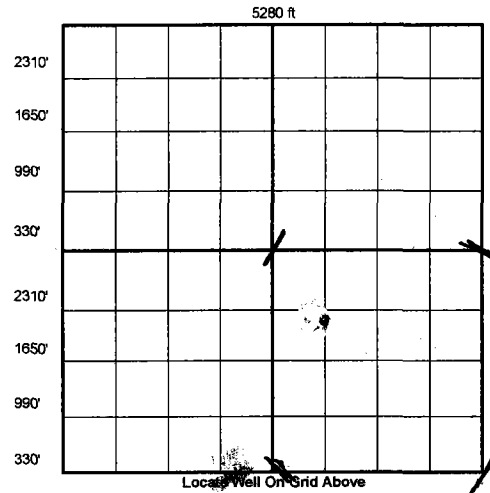

API No <b>083-23049</b>		OTC Prod. Unit No.	
Location <b>1/4 S/2 1/4 NW 1/4 SE 1/4</b>		Sec <b>21</b>	Twp <b>18N</b>
Rge. <b>2W</b>		County	
Ft FSL of Qtr Sec <b>1835</b>	Ft FWL of Qtr Sec <b>660</b>		
Current Well Name/Number <b>DONOHUE 2-21</b>			
Original Well Name/Number			
Unit Name (if applicable)			

Well Class:  OIL  GAS  DRY

Producing formation(s) **MISSISSIPPI**

The effective date of transfer of this well, for the purposes of Commission records, is the date that the transfer is approved by the Commission.

CURRENT OPERATOR		OCC No. <b>21223</b>
Name <b>Brad Lewis</b>		
Address <b>PO Box 126</b>		
City <b>Mulhall</b>	State <b>OK</b>	Zip <b>73063</b>
Phone No. <b>405-649-3553</b>	FAX No./E-mail	
I verify that I am the legal operator of record with authority to transfer ownership of this well. <b>Brad Lewis</b>		
Signature <b>Brad Lewis, owner</b>		
Name & Title (Typed or Printed)		
Signed and sworn to before me this <b>15</b> day of <b>March</b> , <b>2010</b> .		
My commission expires:		

NEW OPERATOR		OCC No. <b>21997</b>
Name <b>Superior Oil &amp; Gas</b>		
Address <b>844 Walburn</b>		
City <b>Calumet</b>	State <b>OK</b>	Zip <b>73014</b>
Phone No. <b>405-884-2080</b>	FAX No./E-mail <b>405-884-2327</b>	
I verify that I am the legal operator of record with authority to transfer ownership of this well. <b>Brad Lewis</b>		
Signature <b>Do</b>		
Name & Title (Typed or Printed)		
Signed and sworn to before me this <b>15<sup>th</sup></b> day of <b>March</b> , <b>2010</b> .		
My commission expires:		

I verify under oath that I have exercised due diligence in attempting to locate the current operator of record according to OCC records, who has abandoned the above well/lease and cannot be located to obtain signature.

I have attached a copy of the certified recorded assignment of lease.

\* APPROVED COPY AVAILABLE ON OCC WEBSITE. \*

Signature

Signed and sworn to before me this \_\_\_\_\_ day of \_\_\_\_\_, \_\_\_\_\_

Notary Public

My commission expires: \_\_\_\_\_

FOR OCC USE ONLY **APR 06 2010**

APR 08 2010

Surety Dept.  Approved  Rejected Date \_\_\_\_\_ Well Records Dept.  Approved  Rejected **WELL RECORDS**

NOTE: By processing this Form 1073, the Oklahoma Corporation Commission has approved the contents thereof as to form only. **APPROVED** Oklahoma Corporation Commission does not warrant that the facts provided by the operator are true. **Form is not approved until approved by Well Records.**