

1. API No.	35-087-21990
2. OTC Prod. Unit No.	087-213405
3. Date of Application	8/22/2014

4. Application For (check one)

- A. Commingle Completion in the Wellbore (165:10-3-39)
 B. Commingle Completion at the Surface (165:10-3-39)
 C. Multiple (Dual) Completion (165:10-3-36)
 D. Downhole Multiple Choke Assembly (165:10-3-37)

5. Operator Name	Red Rocks Oil & Gas Operating LLC	OTC/OCC No.	22649	Email	cindy.blair@redrocksresources.com
Address	1141 N. Robinson Ave., Suite 301			Phone No.	405-600-3065
City	Oklahoma City	State	OK	Zip	73103
6. Lease Name/Well No.	Vernon Jones 1-30			FAX No.	405-600-3063
Location within section:	1/4 C 1/4 NW 1/4 SE 1/4	Sec. 30	Twp 05N	Rge 04W	County McClain

8. The following facts are submitted:	UPPER ZONE	INTERMEDIATE ZONE	LOWER ZONE
A. Name of common source of supply	Viola		Simpson/Above OC Creek
B. Top and bottom of pay section (perforations)	11,170' - 11,250' OA		11,360' - 12,044'
C. Type of production (oil or gas)	Oil		Oil
D. Method of production (flowing or art. lift)	Artificial Lift		Artificial Lift
E. Latest test data by zone (oil, gas, and water)	45BO, 144mcf, 33BW	This is commingled daily rate. Zones were not tested separately.	
F. Wellhead or bottom hole pressure	100		100
G. Spacing order number and size of unit	53039 / 80ac.	Oklahoma Corporation Commission Oil & Gas Division Approved	
H. Increased density order number	NA		NA
I. Location exception order number and penalty	NA		NA

If 4A, 4B or 4D above, and size of the units under 8G above are not the same, have the different allocations been addressed? Yes No

9. List all operators with mailing addresses within 1/2 mile, producing from the above listed zones.

Chesapeake	Ruffel Oil & Gas
Kaiser-Francis	

10. The operators listed above have been notified and furnished a copy of this application. Yes No
 If no, an affidavit of mailing must be filed not later than five (5) days after submission of this application.

11. Classification of well (see OAC 165:10-13-2) Oil Gas

12. ATTACH THE FOLLOWING:

A. Correlation log section (porosity, resistivity, or gamma ray) with top and bottom of perforated intervals marked.

B. Diagrammatic sketch of the proposed completion of the well.

C. Plat showing the location of all wells within 1/2 mile producing from the zones listed above.

D. If 4B, 4C or 4D above, a Form 1024, Packer Setting Report, and a Form 1025 Packer Leakage Test.

E. If 4A, 4B or 4D above, and size of the units under 8G above are not the same, have the different allocations been addressed? Yes No

I hereby certify that I am authorized to submit this application which was prepared by me or under my supervision. The facts and proposals made herein are true correct and complete to the best of my knowledge and belief.

Cindy Blair Signature Production Technician Title 405-600-3065 Phone (AC/NO)

OCC USE ONLY

<u>S.A</u> Staff Signature	Phone No.	<u>10, 09, 14</u> Date	<input checked="" type="checkbox"/> Approved <input type="checkbox"/> Rejected
----------------------------	-----------	------------------------	--



RED ROCKS OIL & GAS OPERATING LLC

1141 N. Robinson Ave., Suite 301, Oklahoma City, OK 73103

(405) 600-3065

Well Name: Vernon Jones 1-30	Location: Sec. 30-5N-4W NW SE
Field Name: North Lindsey	Producing Zones: Viola & Simpson Above Oil Creek
County, State: McClain, Oklahoma	API #: 35-087-21990

Surface: 1023'	9 5/8", 36#/ft, J55, 400 sx	GL: 1006'
Production: 12,244'	5 1/2", 17#, P-110, 900 sx	DF 1022'
Tubing: EOT 11,573'	2 7/8", 6.5#, L80 EUE 8rd	TD: 12,265'

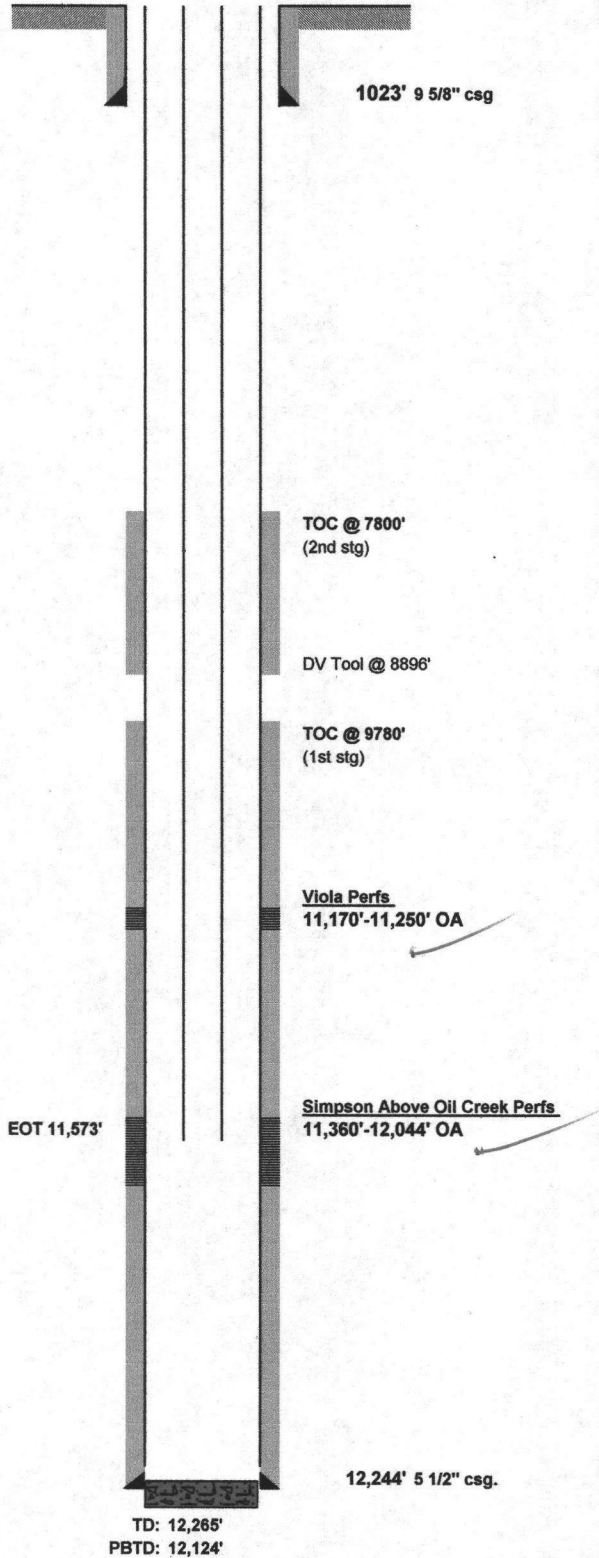

Offset operators to the Vernon Jones 1-30 in Viola, Simpson and Bromide zones

Operator Number: 17441

CHESAPEAKE OPERATING INC
6100 N WESTERN AVE
PO BOX 18496
OKLAHOMA CITY, OK 73154-0496
(405) 935-8143

Operator Number: 6390

KAISER-FRANCIS OIL COMPANY
6733 S YALE AVE
PO BOX 21468
TULSA, OK 74121-1468
(918) 494-0000

Operator Number: 15459

RUFFEL LANCE OIL & GAS LLC
210 PARK AVE STE 2150
OKLAHOMA CITY, OK 73102-5632
(405) 239-7036

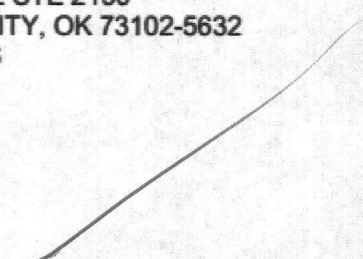

Red Rocks Oil & Gas Operating LLC
Sec 30-5N-4W
Viola Perfs (11,170' - 11,250' OA)

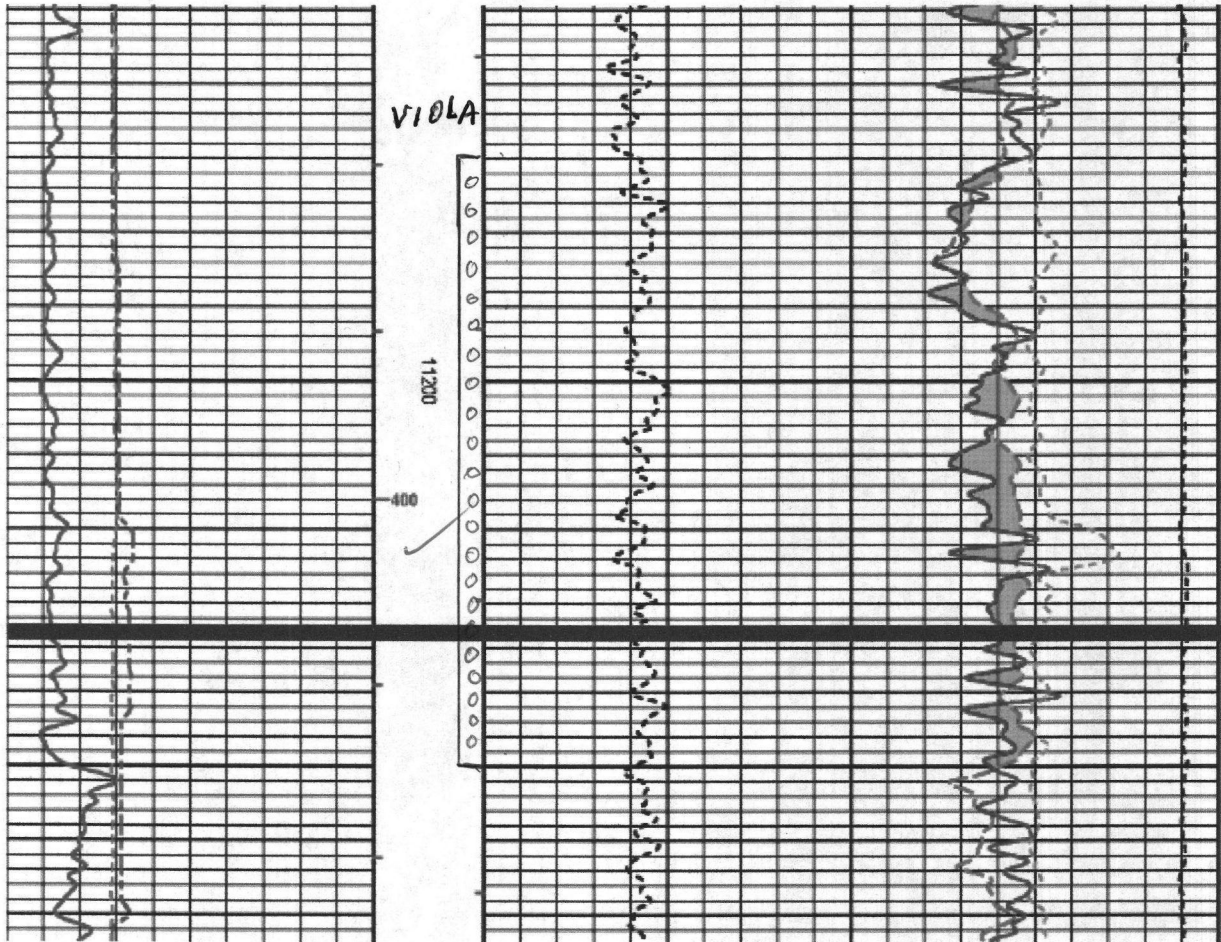

Red Rocks Oil & Gas Operating LLC

Sec 30-5N-4W

Simpson Above Oil Creek Perfs

(11,360' - 12,044' OA)

Page 1

Simpson Above Oil Creek

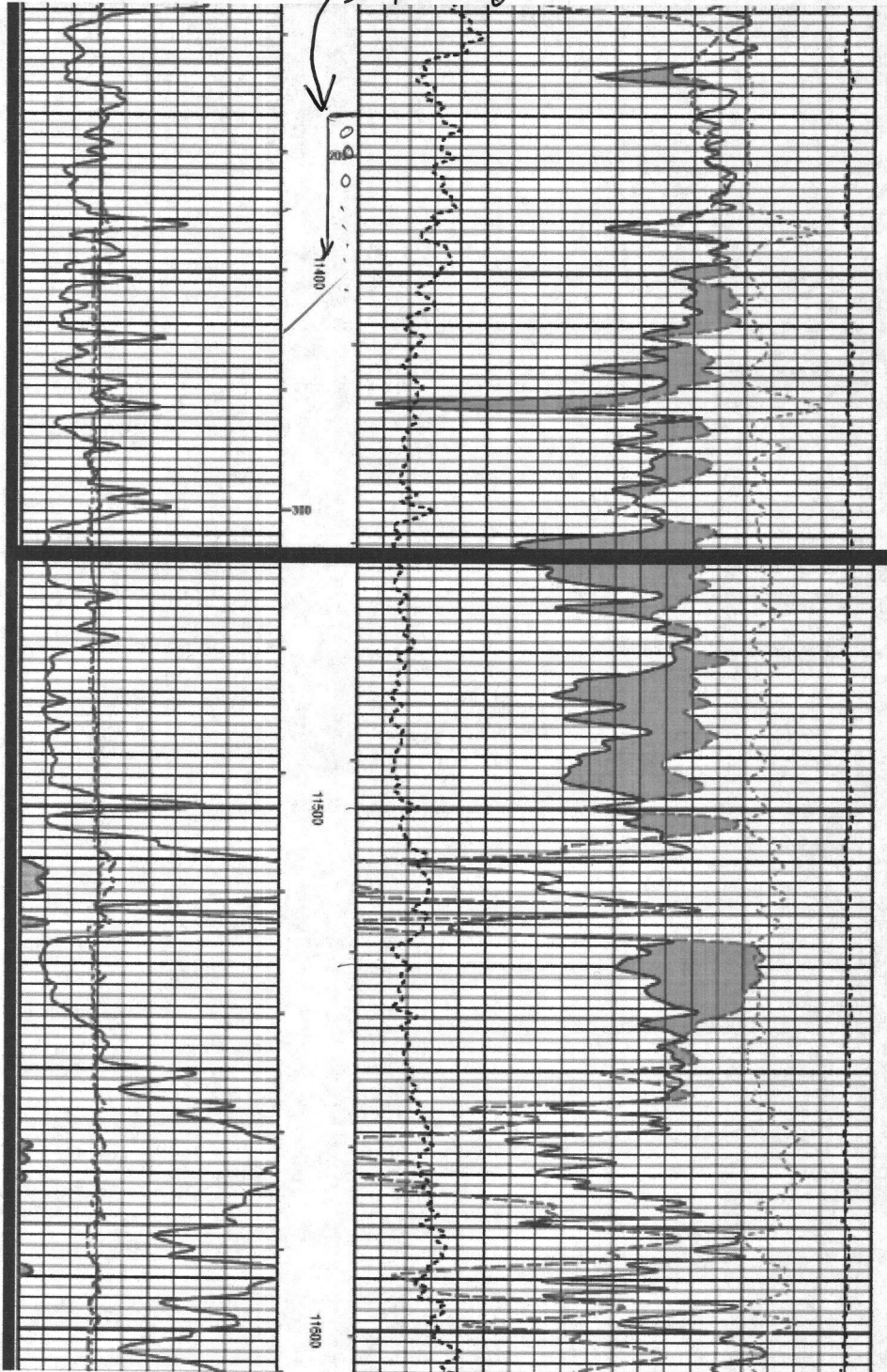

Red Rocks Oil & Gas Operating LLC

Sec 30-5N-4W

Simpson Above Oil Creek Perfs

(11,360' – 12,044' OA)

Page 2

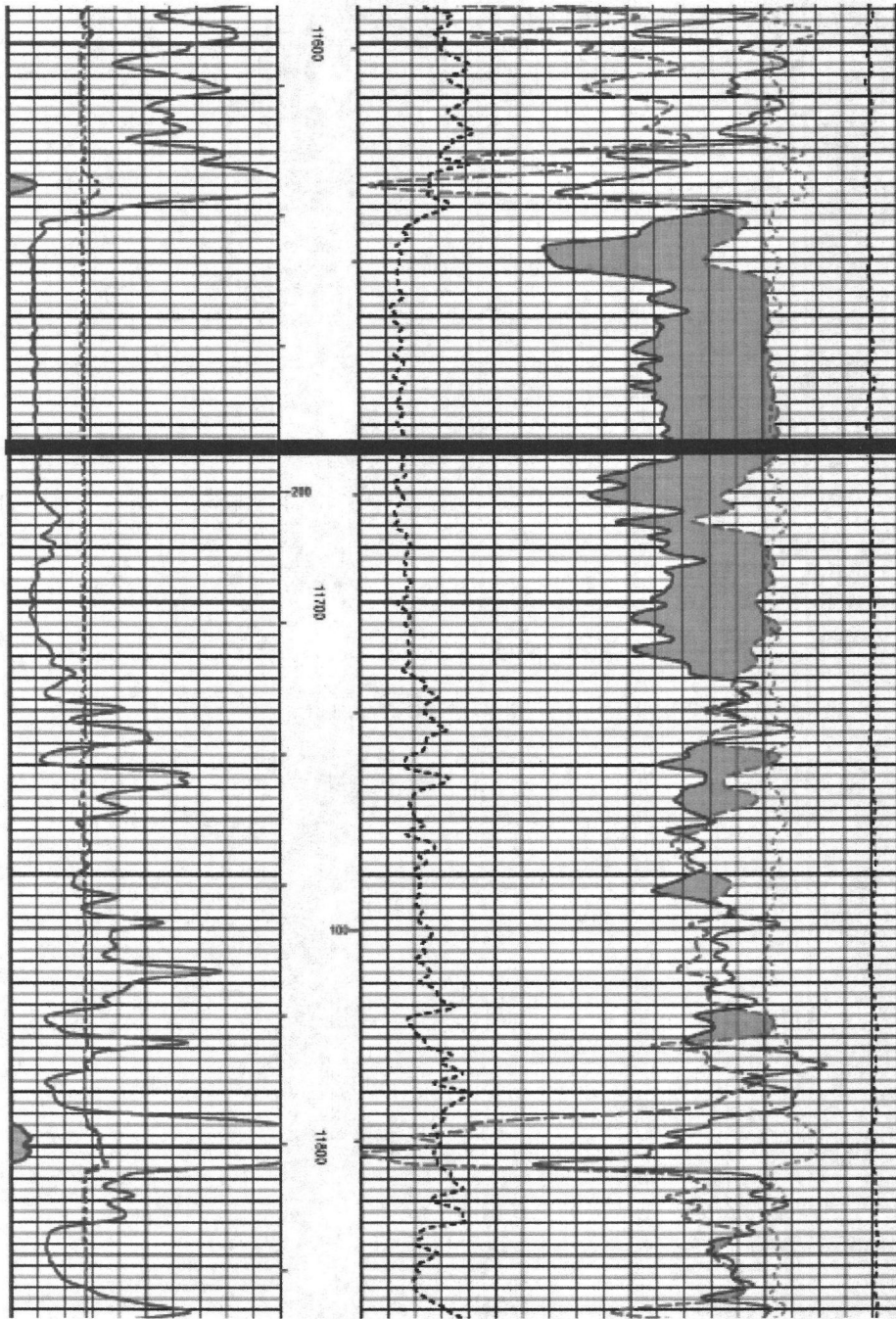

Red Rocks Oil & Gas Operating LLC

Sec 30-5N-4W

Simpson Above Oil Creek Perfs

(11,360' - 12,044' OA)

Page 3

