

File Original Only
Please Type or Use Black Ink

OKLAHOMA CORPORATION COMMISSION
Oil & Gas Conservation Division
Post Office Box 52000
Oklahoma City, Oklahoma 73152-2000

Form 1023
Rev. 2007

1. API No. 35-087-21983 ✓
2. OTC Prod. Unit No. 087-212909
3. Date of Application 8/4/14

4. Application For (check one)

- A. Commingle Completion in the Wellbore (165:10-3-39)
- B. Commingle Completion at the Surface (165:10-3-39)
- C. Multiple (Dual) Completion (165:10-3-36)
- D. Downhole Multiple Choke Assembly (165:10-3-31)

Oklahoma Corporation Commission
Oil & Gas Division
Approved

5. Operator Name Charter Oak Production Co., LLC	OTC/OCC No. 21672-0 ✓	Email brevetti@charteroakproduction.com
Address 13929 Quail Pointe Drive	Phone No. (405) 286-0361	
City Oklahoma City	State OK	Zip 73134
6. Lease Name/Well No. Alcatraz 1-5 ✓	FAX No. (405) 286-4396	
Location within Sec. (1/4 1/4 1/4 1/4) S2 SE SW SE ✓	Sec. 05	Twp 06N
	Rge 02W ✓	County McCain ✓

8. The following facts are submitted:	UPPER ZONE	INTERMEDIATE ZONE	LOWER ZONE
A. Name of common source of supply	Basal Penn <i>(Upper Sand)</i>	Woodford ✓	Hunton ✓
B. Top and bottom of pay section (perforations)	7692' - 7694' ✓	7732' - 7824' O.A. ✓	7848' - 7910' O.A. ✓
C. Type of production (oil or gas)	Oil & Gas	Oil & Gas	Oil & Gas
D. Method of production (flowing or art. lift)		<---Pumping--->	
E. Latest test data by zone (oil, gas, and water)		<---80 BO, 137 MCF, 18 BW--->	
F. Wellhead or bottom hole pressure		<---75 psi--->	
G. Spacing order number and size of unit	80 Ac. / 618394 ✓	80 Ac. / 618394 ✓	80 Ac. / 618394 ✓
H. Increased density order number	N/A	N/A	N/A
I. Location exception order number and penalty	622125 ✓	622125 ✓	622125 ✓

If 4A, 4B or 4D above, and size of the units under 8G above are not the same, have the different allocations been addressed? N/A Yes No

9. List all operators with mailing addresses within 1/2 mile, producing from the above listed zones.

No operators other than Charter Oak Production Co., LLC producing from the above listed zones within 1/2 mile.

10. The operators listed above have been notified and furnished a copy of this application.
If no, an affidavit of mailing must be filed not later than five (5) days after submission of this application. N/A Yes No

11. Classification of well (see OAC 165:10-13-2) Oil Gas

RECEIVED

12. ATTACH THE FOLLOWING:

- A. Correlation log section (porosity, resistivity, or gamma ray) with top and bottom of perforated intervals marked.
- B. Diagrammatic sketch of the proposed completion of the well.
- C. Plat showing the location of all wells within 1/2 mile producing from the zones listed above.
- D. If 4B, 4C or 4D above, a Form 1024, Packer Setting Report, and a Form 1025 Packer Leakage Test.
- E. If 4A, 4B or 4D above, and size of the units under 8G above are not the same, have the different allocations been addressed? Yes No

I hereby certify that I am authorized to submit this application which was prepared by me or under my supervision. The facts and proposals made herein are true correct and complete to the best of my knowledge and belief.

Joseph C. Brevetti Signature JC Brevetti Engineering Tech. Title (405) 286-0361 Phone (AC/NO)

OCC USE ONLY

S.A Staff Signature _____ Phone No. 10, 02, 14 Date Approved Rejected

File Original Only
Please Type or Use Black Ink

OKLAHOMA CORPORATION COMMISSION
Oil & Gas Conservation Division
Post Office Box 52000
Oklahoma City, Oklahoma 73152-2000

Form 1023
Rev. 2007

1. API No. 35-087-21983
2. OTC Prod. Unit No. 087-212909
3. Date of Application 8/4/14

4. Application For (check one)

- A. Commingle Completion in the Wellbore (165:10-3-39)
 B. Commingle Completion at the Surface (165:10-3-39)
 C. Multiple (Dual) Completion (165:10-3-36)
 D. Downhole Multiple Choke Assembly (165:10-3-31)

5. Operator Name Charter Oak Production Co., LLC		OTC/OCC No. 21672-0	Email brevetti@charteroakproduction.com
Address 13929 Quail Pointe Drive		Phone No. (405) 286-0361	
City Oklahoma City	State OK	Zip 73134	
6. Lease Name/Well No. Alcatraz 1-5		FAX No. (405) 286-4396	
Location within Sec. (1/4 1/4 1/4 1/4) S2 SE SW SE	Sec. 05	Twp 06N	Rge 02W County McClain

8. The following facts are submitted:	UPPER ZONE	INTERMEDIATE ZONE	LOWER ZONE
A. Name of common source of supply	Sylvan ✓	Viola ✓	
B. Top and bottom of pay section (perforations)	8284' - 8286' ✓	8295' - 8404' O.A. ✓	
C. Type of production (oil or gas)	Oil & Gas	Oil & Gas	
D. Method of production (flowing or art. lift)			
E. Latest test data by zone (oil, gas, and water)			
F. Wellhead or bottom hole pressure			
G. Spacing order number and size of unit	80 Ac. / 618394	80 Ac. / 618394	✓
H. Increased density order number	N/A	N/A	✓
I. Location exception order number and penalty	622125	622125	

If 4A, 4B or 4D above, and size of the units under 8G above are not the same, have the different allocations been addressed? N/A Yes No

9. List all operators with mailing addresses within 1/2 mile, producing from the above listed zones.

No operators other than Charter Oak Production Co., LLC producing from the above listed zones within 1/2 mile.

10. The operators listed above have been notified and furnished a copy of this application.
If no, an affidavit of mailing must be filed not later than five (5) days after submission of this application. N/A Yes No

11. Classification of well (see OAC 165:10-13-2) Oil Gas

12. ATTACH THE FOLLOWING:

A. Correlation log section (porosity, resistivity, or gamma ray) with top and bottom of perforated intervals marked.
 B. Diagrammatic sketch of the proposed completion of the well.
 C. Plat showing the location of all wells within 1/2 mile producing from the zones listed above.
 D. If 4B, 4C or 4D above, a Form 1024, Packer Setting Report, and a Form 1025 Packer Leakage Test.
 E. If 4A, 4B or 4D above, and size of the units under 8G above are not the same, have the different allocations been addressed? Yes No

I hereby certify that I am authorized to submit this application which was prepared by me or under my supervision. The facts and proposals made herein are true correct and complete to the best of my knowledge and belief.

Joseph C. Brevetti Signature **JC Brevetti** Engineering Tech. Title (405) 286-0361 Phone (AC/NO)

OCC USE ONLY

Staff Signature _____	Phone No. _____	Date _____	<input type="checkbox"/> Approved <input type="checkbox"/> Rejected
-----------------------	-----------------	------------	---

Charter Oak Production Co., LLC

Created By: JC Brevetti 08/04/14

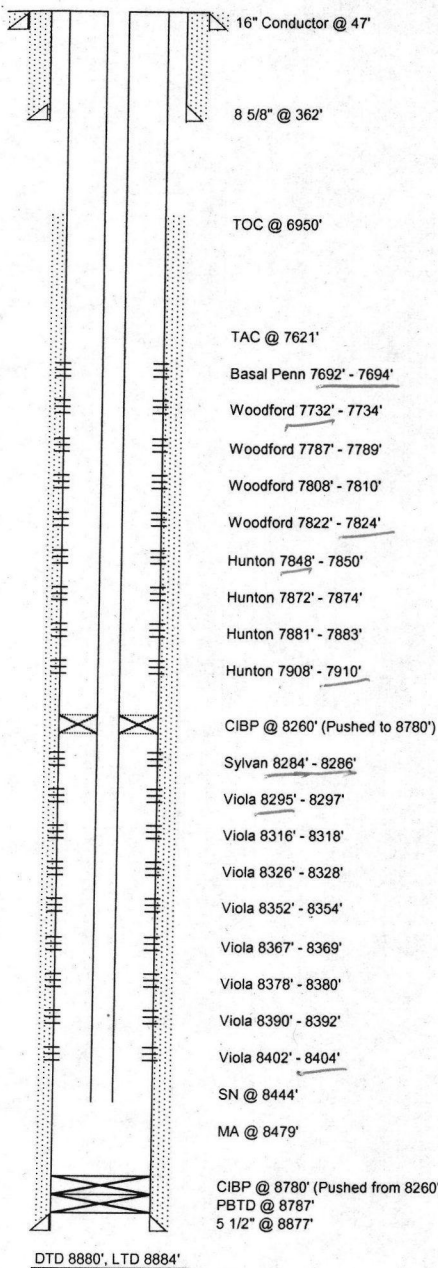

Operator: Charter Oak Production Co., LLC	
Lease Name: Alcatraz	
Well #: 1-5	
Field: West Purcell	
State: Oklahoma	
County: McClain	
Location: 165' FSL, 1650' FEL SE	
Sec. Twn. Rnge: 5-T6N-R2W	
Spud Date: 2/20/14	
Completion Date: 7/31/14	
API: 35-087-21983	
GL: 1116', KB: 1131', DF: 1130'	
OTC PUN: 087-212909	

Surface Equipment Inventory	
Pumping Unit: American F320-256-120	
Motor: 30HP Electric	
Oil Tanks: 2 - 300 BBL Steel	
Water Tank: 1 - 200 BBL FG	
Separator: 30" x 6'	
Heater: 4' x 20'	
Pump: 2 1/2" x 1 1/2" x 18" w/ 6' GA	
Rod String Design: 28 - 7/8" HS, 180 - 3/4" HS, 156 - 7/8" HS	
Subs: 4', 8'	
Polished rod: 26'	

Casing Design							
Size	Weight	Grade	Joints	Hole Size	Setting Depth	Sx Cement	TOC
16"		Conductor		47"			Surface
8 5/8"	24#	J-55	9	12 1/4"	362'	225	Surface
5 1/2"	20#	P-110	198	7 7/8"	887'	325	6950'

Tubing Design						
Size	Weight	Grade	Joints	Hole Size	Setting Depth	Comments
2 7/8"		N-80	273		8444'	

Perforated Intervals			
Top	Bottom	Formation	Perforation Date
7692	7694	Basal Penn	3/24/2014
7732	7734	Woodford	3/24/2014
7787	7789	Woodford	3/24/2014
7808	7810	Woodford	3/24/2014
7822	7824	Woodford	3/24/2014
7848	7850	Hunton	3/24/2014
7872	7874	Hunton	3/24/2014
7881	7883	Hunton	3/14/2014
7908	7910	Hunton	3/24/2014
8284	8286	Sylvan	3/13/2014
8295	8297	Viola	3/13/2014
8316	8318	Viola	3/13/2014
8326	8328	Viola	3/13/2014
8352	8354	Viola	3/13/2014
8367	8369	Viola	3/13/2014
8378	8380	Viola	3/13/2014
8390	8392	Viola	3/13/2014
8402	8404	Viola	3/13/2014

Packers, Plugs, Etc.					
Type	Depth	Date Set	Date Removed	Removal Method	Notes
CIBP	8260'	3/14/2014	4/5/2014	Drilled Out	Pushed to 8780'
TAC	7621'	4/7/2014			
SN	8444'	4/7/2014			
MA	8479'	4/7/2014			

Notes

Current Through: 7/31/14 (Last Drilling Report)

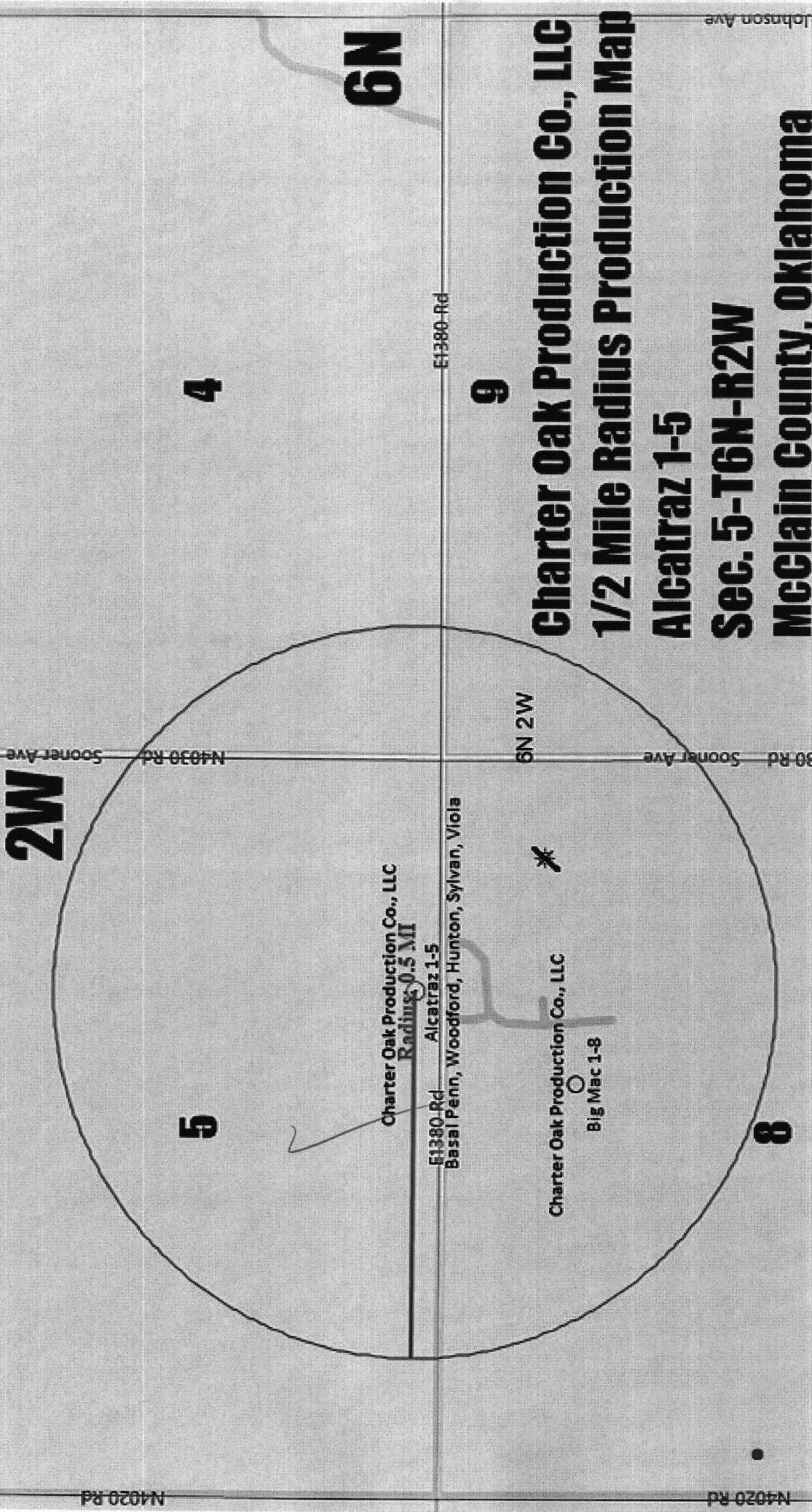

2W

4

5

6N

9

8

**Charter Oak Production Co., LLC
1/2 Mile Radius Production Map**

Alcatraz 1-5

Sec. 5-T6N-R2W

McClain County, Oklahoma

N4030 Rd Soonert Ave 30 Rd Soonert Ave

E1380 Rd

E1380 Rd Alcatraz 1-5

6N 2W

Charter Oak Production Co., LLC
Radius 0.5 MI

Basal Penn, Woodford, Hunton, Sylvan, Viola

Charter Oak Production Co., LLC

Big Mac 1-8

Johnson Ave

N4020 Rd

N4020 Rd

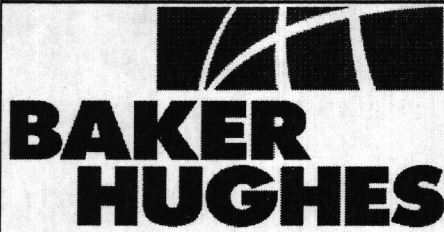

COMPENSATED Z-DENSILOGSM
 COMPENSATED NEUTRON LOG
 MINILOG[®]
 GAMMA RAY LOG

FILE NO: VDISOH:83795	COMPANY WELL	CHARTER OAK PRODUCTION ALCATRAZ #1-5
API NO: 35-087-21983	FIELD COUNTY	WEST PURCELL MCCLAIN STATE OKLAHOMA

Ver. 3.87	LOCATION: 165' FSL & 1650' FEL OF THE SE/4 SEC 05 TWP 6N RGE 2W	OTHER SERVICES HDIL/GR
-----------	---	---------------------------

PERMANENT DATUM	G.L.	ELEVATION	1116 FT	ELEVATIONS:
LOG MEASURED FROM	K.B.	15 FT	ABOVE P.D.	KB 1131 FT
DRILL. MEAS. FROM	K.B.			DF 1130 FT
				GL 1116 FT

DATE	07-MAR-2014		
RUN	TRIP	1	1
SERVICE ORDER	631847		
DEPTH DRILLER	8880 FT		
DEPTH LOGGER	8884 FT		
BOTTOM LOGGED INTERVAL	8884 FT		
TOP LOGGED INTERVAL	5850 FT		
CASING DRILLER	8.625 IN	@ 390 FT	@
CASING LOGGER	NOT LOGGED		
BIT SIZE	7.875 IN		
TYPE OF FLUID IN HOLE	WATER BASED MUD		
DENSITY	VISCOSITY	9.3 LB/G	100 S
PH	FLUID LOSS	8.8	5.4 C3
SOURCE OF SAMPLE	FLOWLINE		
RM AT MEAS. TEMP.	.89 OHMM	@ 75 DEGF	@
RMF AT MEAS. TEMP.	.67 OHMM	@ 75 DEGF	@
RMC AT MEAS. TEMP.	1.11 OHMM	@ 75 DEGF	@
SOURCE OF RMF	RMC	CALC	CALC
RM AT BHT	.504 OHMM	@ 138.9 DEGF	@
TIME SINCE CIRCULATION	9 HOURS		
MAX. RECORDED TEMP.	138.9 DEGF		
EQUIP. NO.	LOCATION	HL-6692	DECATUR, TX
RECORDED BY	J. YARBOUGH		
WITNESSED BY	A.B. SMITH		

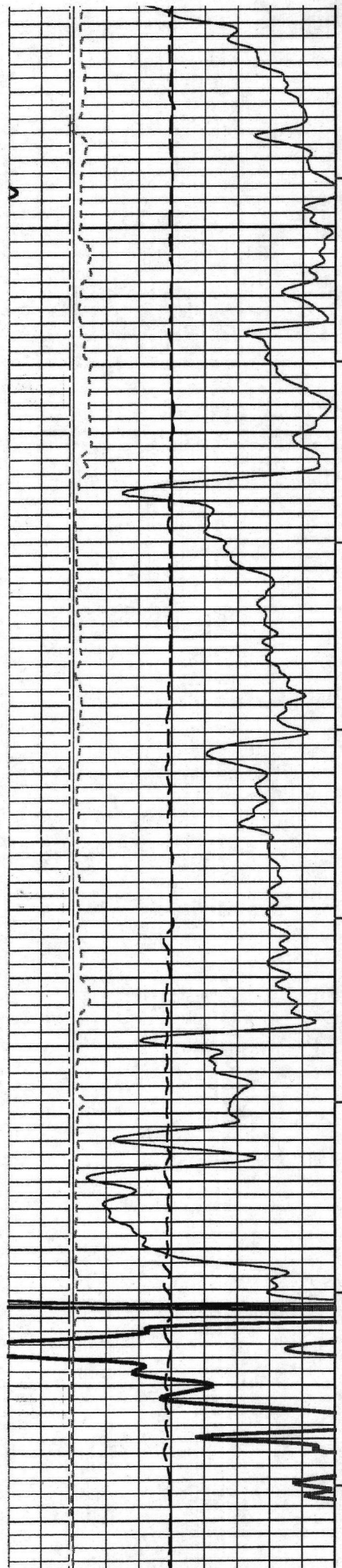

7600

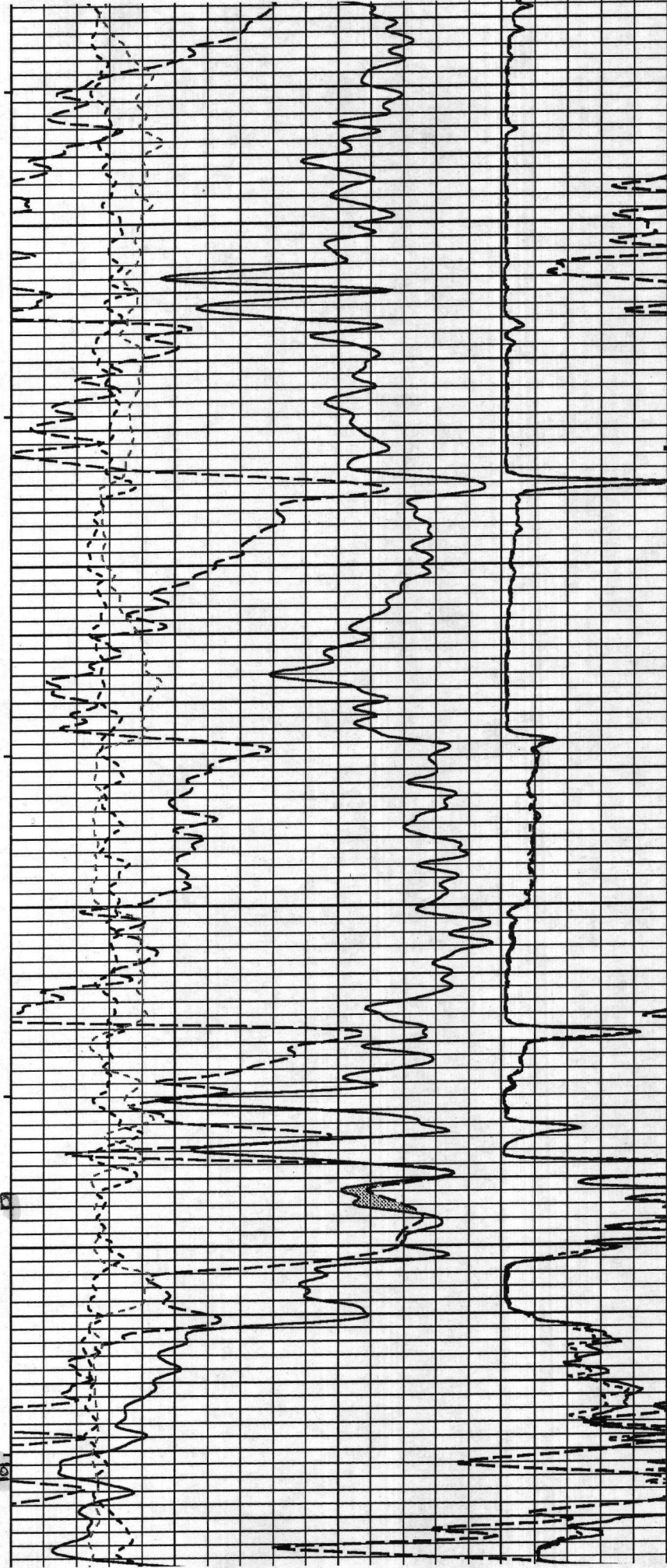

Basal Penn

7700

Woodford

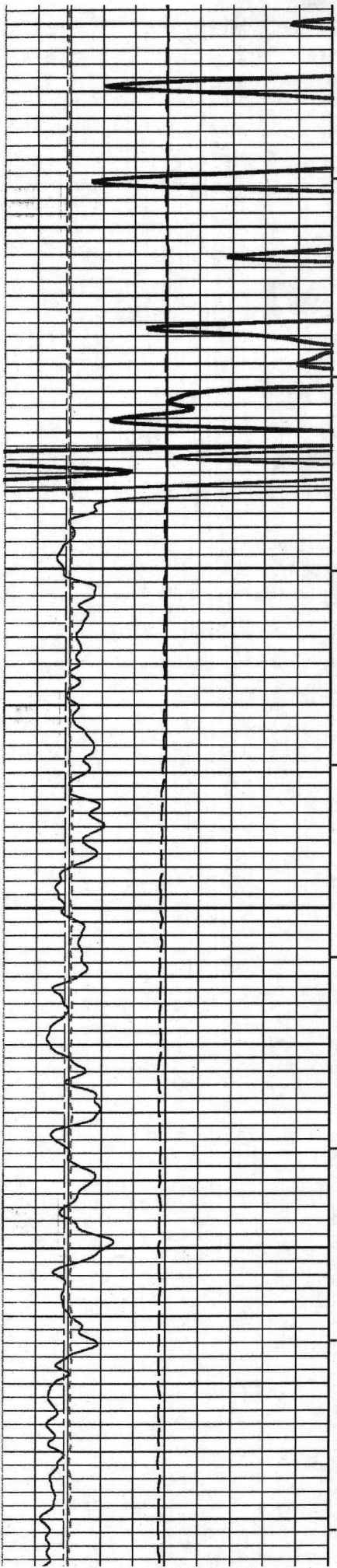

Hunter

200
7900

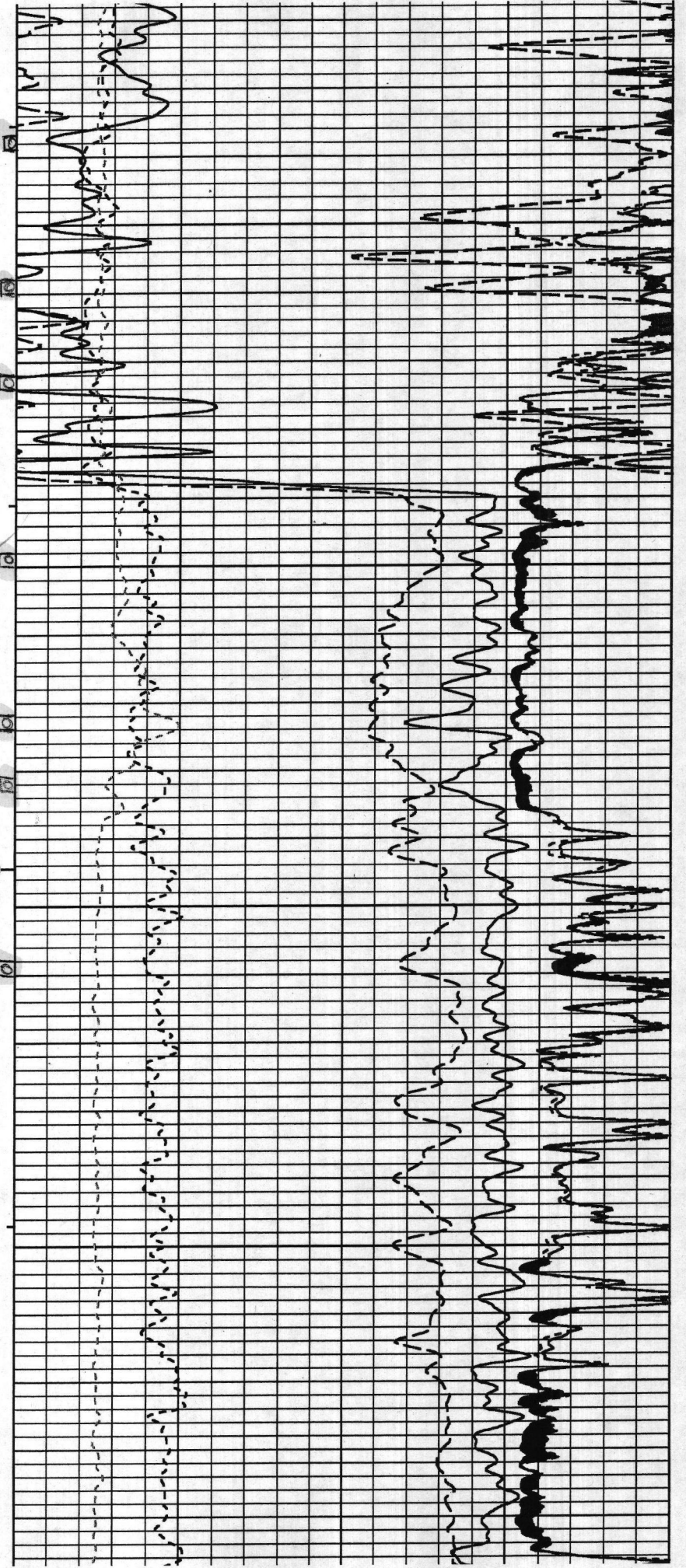

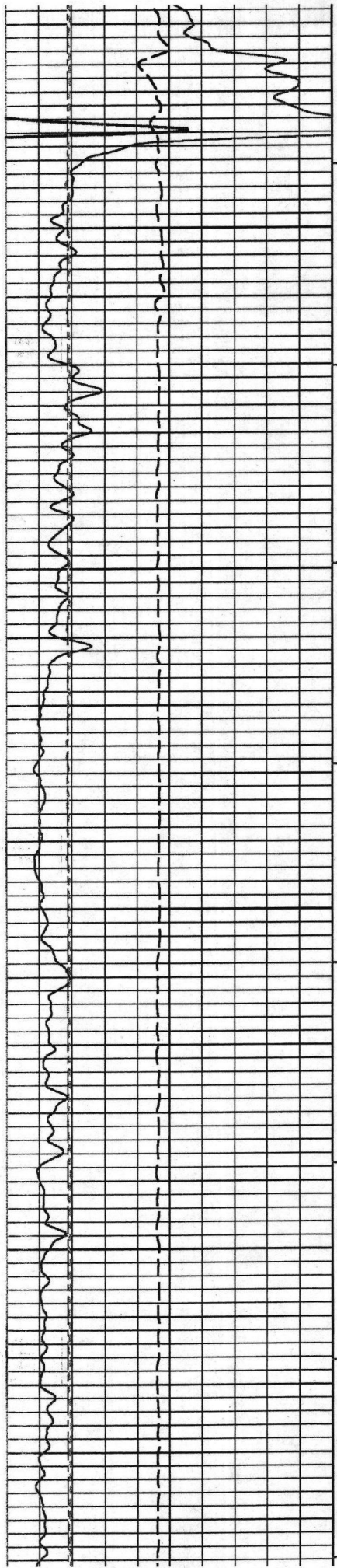

Sylvan
200
Viola
100
8300

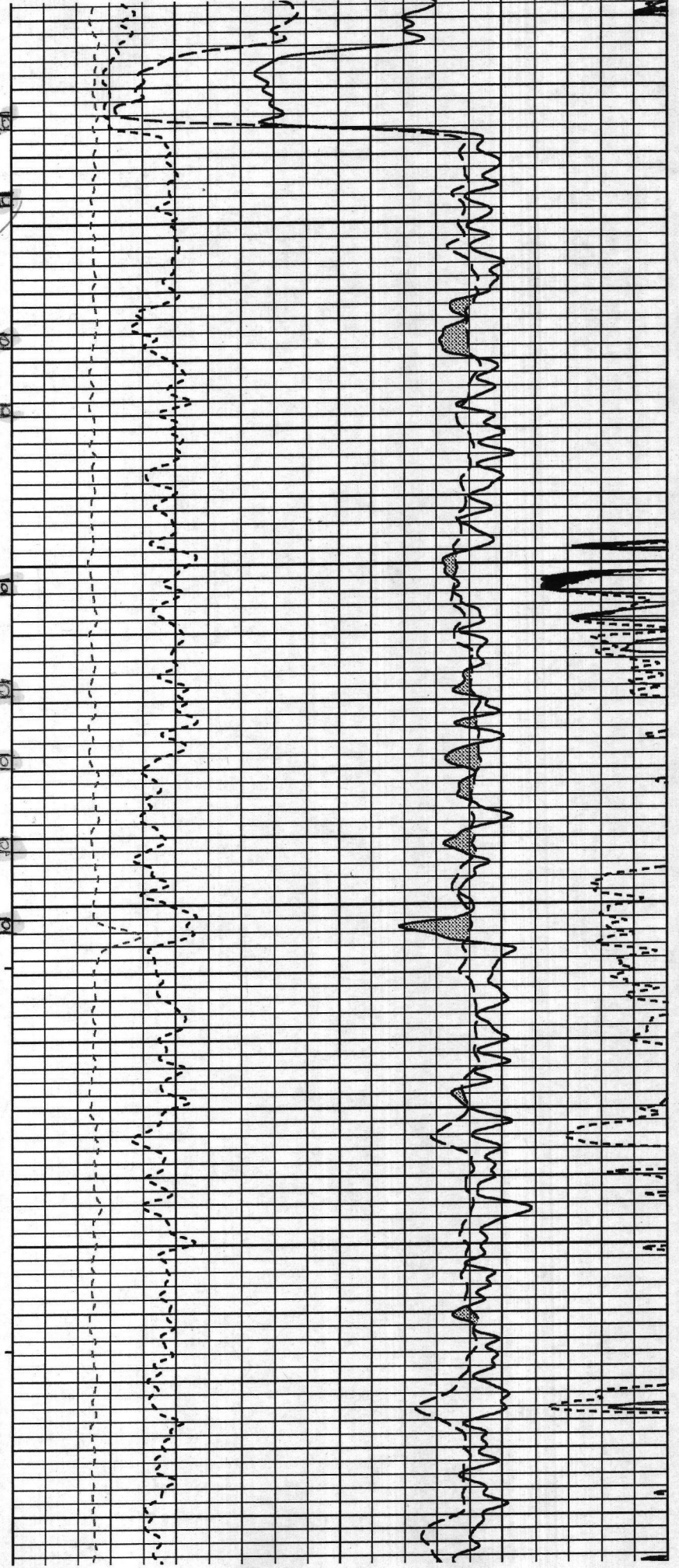

8400