

File Original Only
Please Type or Use Black Ink

OKLAHOMA CORPORATION COMMISSION
Oil & Gas Conservation Division
Post Office Box 52000
Oklahoma City, Oklahoma 73152-2000

Form 1023
Rev. 2007

1. API No. 35-087-21972 ✓
2. OTC Prod. Unit No. 087-212362
3. Date of Application 5/14/14

4. Application For (check one)

A. Commingle Completion in the Wellbore (165:10-3-39)
 B. Commingle Completion at the Surface (165:10-3-39)
 C. Multiple (Dual) Completion (165:10-3-36)
 D. Downhole Multiple Choke Assembly (165:10-3-31)

5. Operator Name Charter Oak Production Co., LLC		OTC/OCC No. 21672-0 ✓	Email brevetti@charteroakproduction.com
Address 13929 Quail Pointe Drive		Phone No. (405) 286-0361	
City Oklahoma City	State OK	Zip 73134	
6. Lease Name/Well No. Javaman 1-35 ✓		FAX No. (405) 286-4396	
Location within Sec. (1/4 1/4 1/4 1/4) E2 NE SW SW ✓	Sec. 35	Twp 06N	Rge 02W ✓
		County McClain ✓	

8. The following facts are submitted:	UPPER ZONE	INTERMEDIATE ZONE	LOWER ZONE
A. Name of common source of supply	Woodford ✓	Hunton ✓	Viola ✓
B. Top and bottom of pay section (perforations)	7300' - 7396' O.A. ✓	7434' - 7543' O.A. ✓	7970' - 8232' O.A. ✓
C. Type of production (oil or gas)	Oil & Gas	Oil & Gas	Oil & Gas
D. Method of production (flowing or art. lift)	Oil & Gas	<---Pumping---> ✓	Oil & Gas
E. Latest test data by zone (oil, gas, and water)	Oil & Gas	<---140 BO, 204 MCF, 150 BW---> ✓	Oil & Gas
F. Wellhead or bottom hole pressure	Oil & Gas	<---50 psi---> ✓	Oil & Gas
G. Spacing order number and size of unit	80 Ac. / 613271 ✓	80 Ac. / 197994 ✓	80 Ac. / 197994 ✓
H. Increased density order number	N/A	N/A	N/A
I. Location exception order number and penalty	613681 ✓	613681 ✓	613681 ✓

Oil & Gas
Oklahoma Corporation Commission
Oil & Gas Division
Approved

If 4A, 4B or 4D above, and size of the units under 8G above are not the same, have the different allocations been addressed? N/A Yes No

9. List all operators with mailing addresses within 1/2 mile, producing from the above listed zones.

Stephens & Johnson Operating Co.: P.O. Box 2249, Wichita Falls, TX 76307-2249

10. The operators listed above have been notified and furnished a copy of this application. Yes No
If no, an affidavit of mailing must be filed not later than five (5) days after submission of this application.

11. Classification of well (see OAC 165:10-13-2) Oil Gas

RECEIVED

12. ATTACH THE FOLLOWING:

A. Correlation log section (porosity, resistivity, or gamma ray) with top and bottom of perforated intervals marked. ✓

B. Diagrammatic sketch of the proposed completion of the well. ✓

C. Plat showing the location of all wells within 1/2 mile producing from the zones listed above. ✓

D. If 4B, 4C or 4D above, a Form 1024, Packer Setting Report, and a Form 1025 Packer Leakage Test. ✓

E. If 4A, 4B or 4D above, and size of the units under 8G above are not the same, have the different allocations been addressed? Yes No

I hereby certify that I am authorized to submit this application which was prepared by me or under my supervision. The facts and proposals made herein are true correct and complete to the best of my knowledge and belief.

Joseph C. Brevetti Signature JC Brevetti Engineering Tech. Title (405) 286-0361 Phone (AC/NO)

OCC USE ONLY

S.A. Staff Signature _____ Phone No. 6.03.14 Date Approved Rejected

80

Charter Oak Production Co., LLC

Created By: JC Brevetti 05/14/14

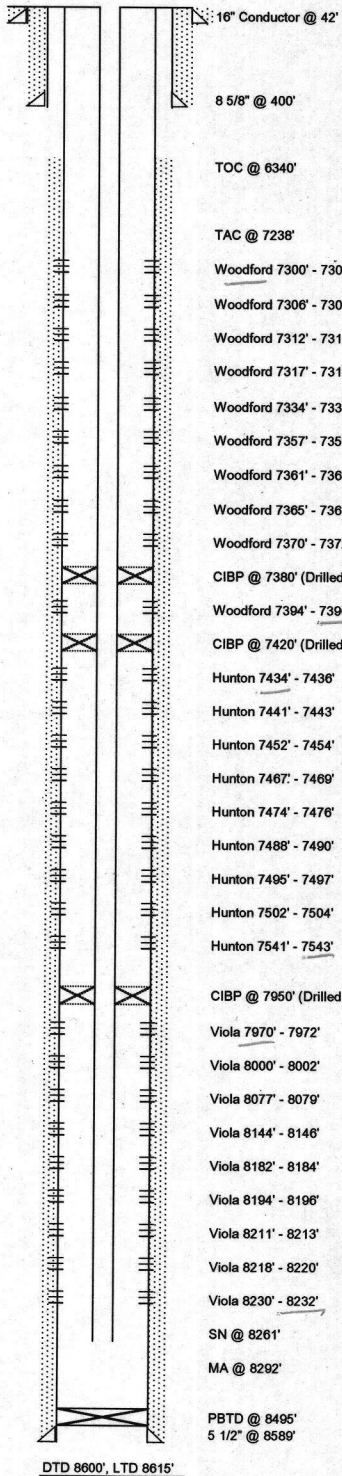

Operator: Charter Oak Production Co., LLC	
Lease Name: Jayaman	
Well #: 1-35	
Field: SW Purcell	
State: Oklahoma	
County: McClain	
Location: 990' FSL, 1040' FWL SW	
Sec, Twn, Rnge: 35-T6N-R2W	
Spud Date: 11/9/13	
Completion Date: 4/20/14	
API: 35-087-21972	
GL: 1078', KB: 1093', DF: 1092'	
OTC PUN: 087-212362	

Surface Equipment Inventory	
Pumping Unit: Lufkin 320-285-120	
Motor: Electric	
Oil Tanks: 2 - 300 BBL Steel	
Water Tank: 1 - 210 BBL FG	
Separator: 24" x 10'	
Heater: 4' x 20'	
Pump: 2 1/2" x 1/2" x 18' w/ 6' GA	
Rod String Design: 32 - 7/8" Q-88 HS, 202 - 3/4" Q-88 HS, 94 - 3/4" Q-88 HS	
Subs: 2', 6'	
Polished rod: 26'	

Casing Design							
Size	Weight	Grade	Joints	Hole Size	Setting Depth	Sx Cement	TOC
16"		Conductor		42'			Surface
8 5/8"	24#	J-55	10	12 1/4"	400'	275	Surface
5 1/2"	20#	N-80	226	7 7/8"	8589'	280	6340'

Tubing Design						
Size	Weight	Grade	Joints	Hole Size	Setting Depth	Comments
2 7/8"		L-80	266		8261'	

Perforated Intervals			
Top	Bottom	Formation	Perforation Date
7300	7302	Woodford	12/20/2013
7306	7308	Woodford	12/20/2013
7312	7314	Woodford	12/20/2013
7317	7319	Woodford	12/20/2013
7334	7336	Woodford	12/20/2013
7357	7359	Woodford	12/20/2013
7361	7363	Woodford	12/20/2013
7365	7367	Woodford	12/20/2013
7370	7372	Woodford	12/20/2013
7394	7396	Woodford	12/20/2013
7434	7436	Hunton	12/19/2013
7441	7443	Hunton	12/19/2013
7452	7454	Hunton	12/19/2013
7467	7469	Hunton	12/19/2013
7474	7476	Hunton	12/19/2013
7488	7490	Hunton	12/19/2013
7495	7497	Hunton	12/19/2013
7502	7504	Hunton	12/19/2013
7541	7543	Hunton	12/19/2013
7970	7972	Viola	12/3/2013
8000	8002	Viola	12/3/2013
8077	8079	Viola	12/3/2013
8144	8146	Viola	12/3/2013
8182	8184	Viola	12/3/2013
8194	8196	Viola	12/3/2013
8211	8213	Viola	12/3/2013
8216	8220	Viola	12/3/2013
8230	8232	Viola	12/3/2013

Packers, Plugs, Etc.					
Type	Depth	Date Set	Date Removed	Removal Method	Notes
CIBP	7950'	12/19/2013	1/17/2013	Drilled Out	
CIBP	7420'	12/20/2013	1/16/2014	Drilled Out	
CIBP	7380'	12/20/2013	1/15/2014	Drilled Out	
TAC	7238'	1/21/2014			
SN	8261'	1/21/2014			
MA	8292'	1/21/2014			

Notes: Current Through: 4/20/14 (Last Drilling Report)

2W

H

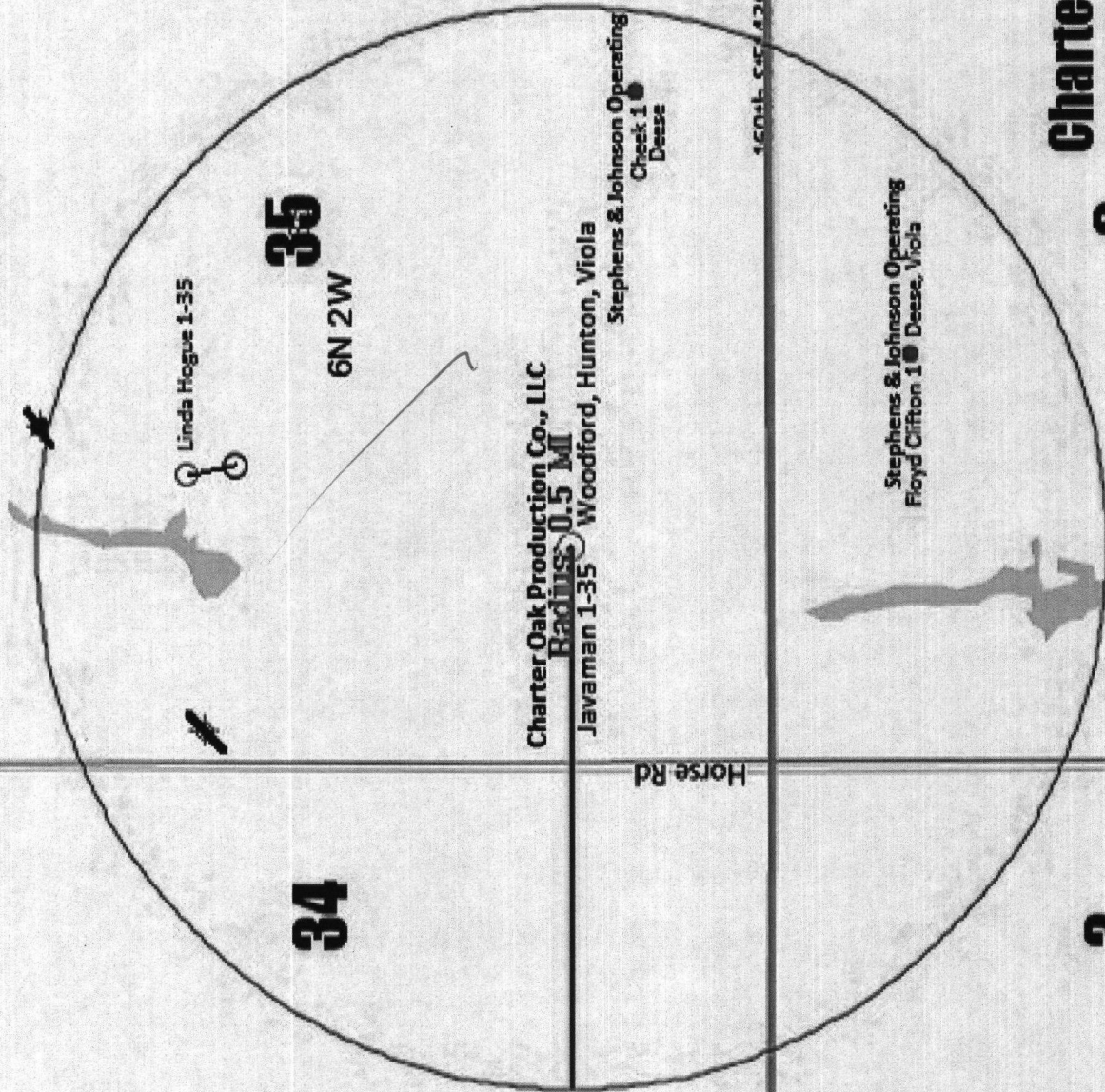

Blanton View Ave

Southfork Rd

Charter Oak Production Co., LLC
Radius 0.5 Mi

Javaman 1-35 Woodford, Hunton, Viola

Linda Hogue 1-35

Stevens & Johnson Operating
Check 1 Deese

Stevens & Johnson Operating
Floyd Clifton 1 Deese, Viola

Horse Rd

Horse Rd

150th St / 420 Rd

35

6N 2W

34

3

2

5N 2W

6N

5N

35

**Charter Oak Production Co., LLC
1/2 Mile Radius Production Map**

Javaman 1-35

Sec 35-T6N-R2W

McClain County, Oklahoma

Company: CHARTER OAK PRODUCTION LLC

Well: JAVAMAN 1 35

Field: S W PURCELL

County: MCCLAIN State: OKLAHOMA

County: MCCLAIN Field: S W PURCELL Location: 990 FSL & 1040 FWL Well: JAVAMAN 1 35 Company: CHARTER OAK PRODUCTION LLC	PLATFORM EXPRESS COMPENSATED NEUTRON LITHOLOGY DENSITY ✓			
	Location: 990 FSL & 1040 FWL OF SW/4		Elev.: K.B. 1093.00 ft G.L. 1078.00 ft D.F. 1092.00 ft	
	Permanent Datum:		Ground Level Elev.: 1078.00 f	
	Log Measured From:		Kelly Bushing 15.00 ft above Perm.Datum	
Drilling Measured From: Kelly Bushing				
API Serial No. 35-087-21972		Section: 35	Township: 6N	Range: 2W
Logging Date		18-Nov-2013		
Run Number		One		
Depth Driller		8602.00 ft		
Schlumberger Depth		8615.00 ft		
Bottom Log Interval		8602.00 ft		
Top Log Interval		6950.00 ft		
Casing Driller Size @ Depth		8.625 in @ 416.00 ft		
Casing Schlumberger		416 ft		
Bit Size		7.875 in		
Type Fluid In Hole		Water		
MUD	Density	Viscosity	9.3 lbm/gal	80 s
	Fluid Loss	PH		
	Source of Sample		Active Tank	
RM @ Meas Temp		0.2 ohm.m @ 68 degF		
RMF @ Meas Temp		0.15 ohm.m @ 68 degF		
RMC @ Meas Temp				
Source RMF	RMC	Calculated		
RM @ BHT	RMF @ BHT	0.11 @ 134	0.08 @ 134	
Max Recorded Temperatures		134 degF		
Circulation Stopped		Time	17-Nov-2013	13:00:00
Logger on Bottom		Time		
Unit Number	Location:	2378	TYLER TEXAS	
Recorded By		DANY AKAKPO		
Witnessed By		JOSEPH BREVETTI		

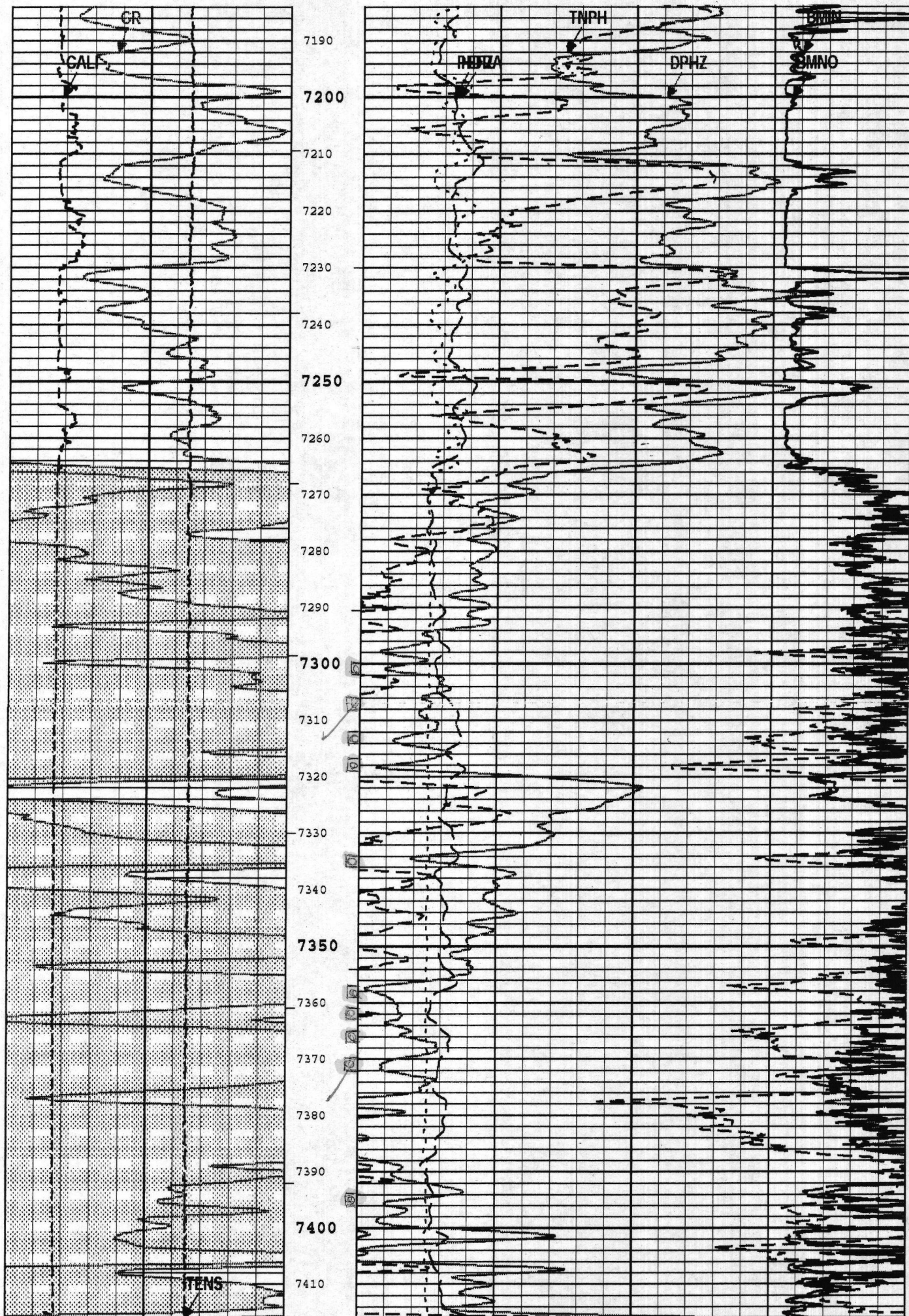

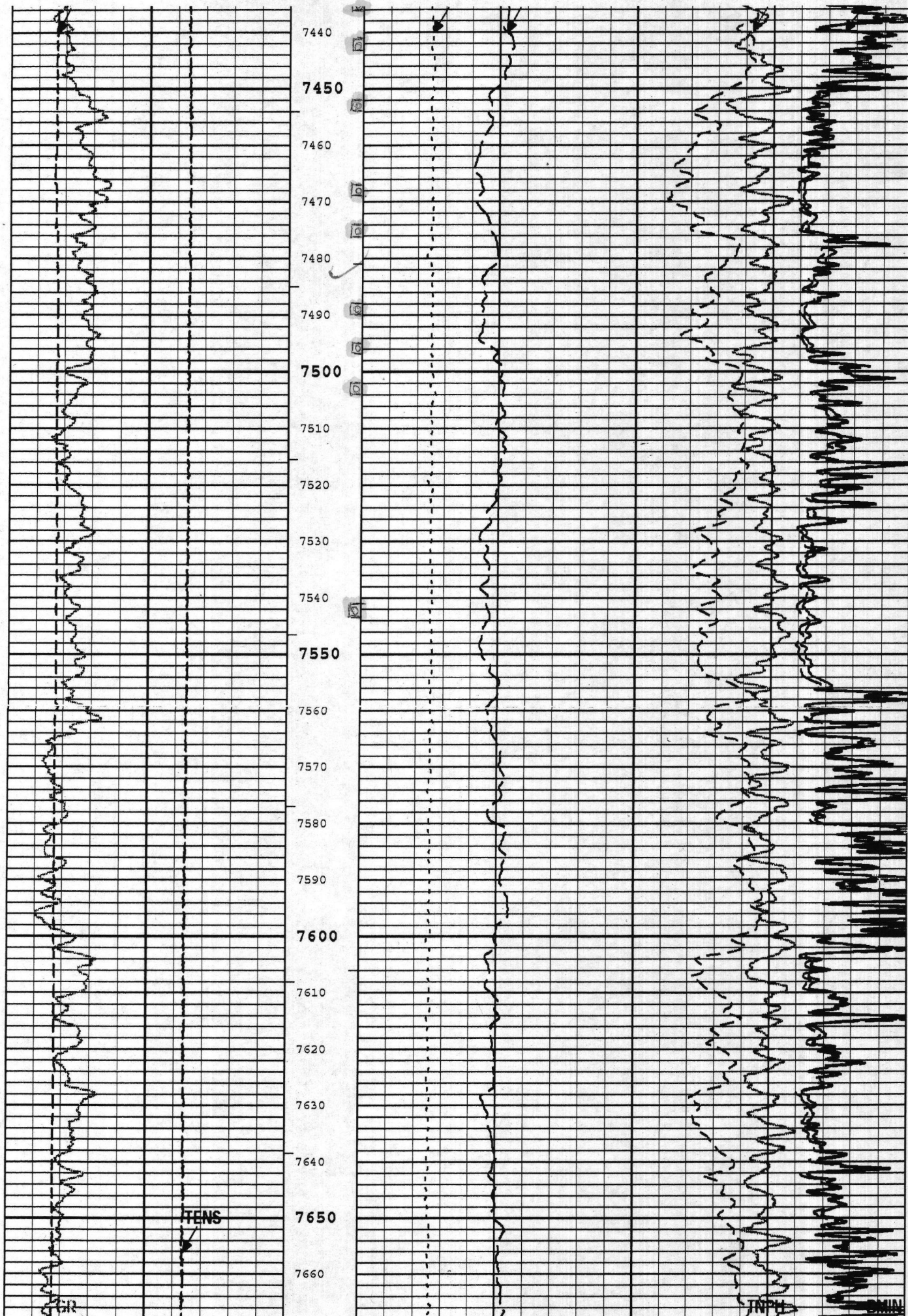

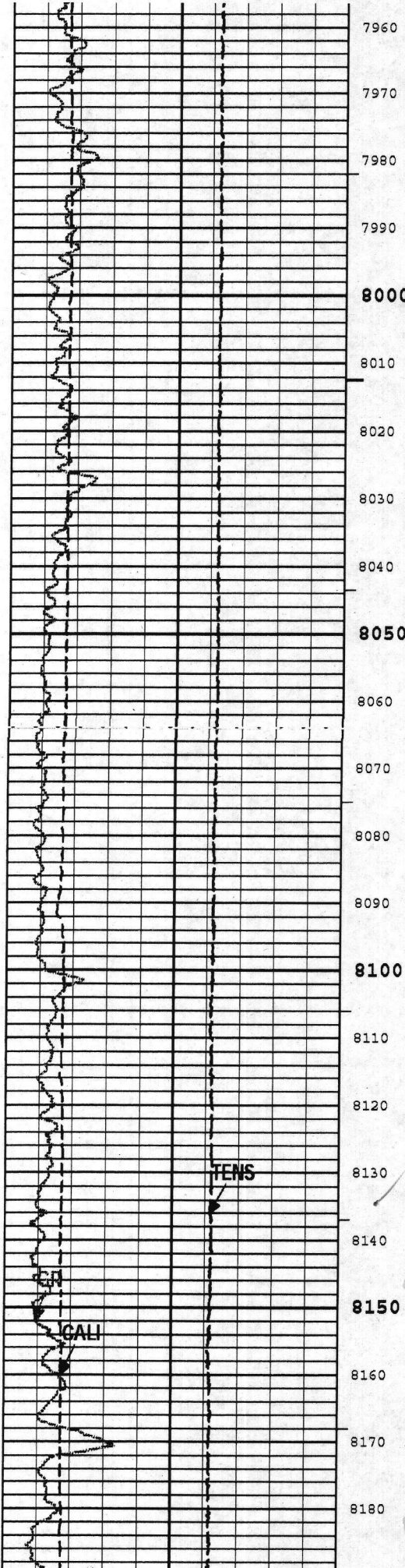

7960
7970
7980
7990
8000
8010
8020
8030
8040
8050
8060
8070
8080
8090
8100
8110
8120
8130
8140
8150
8160
8170
8180

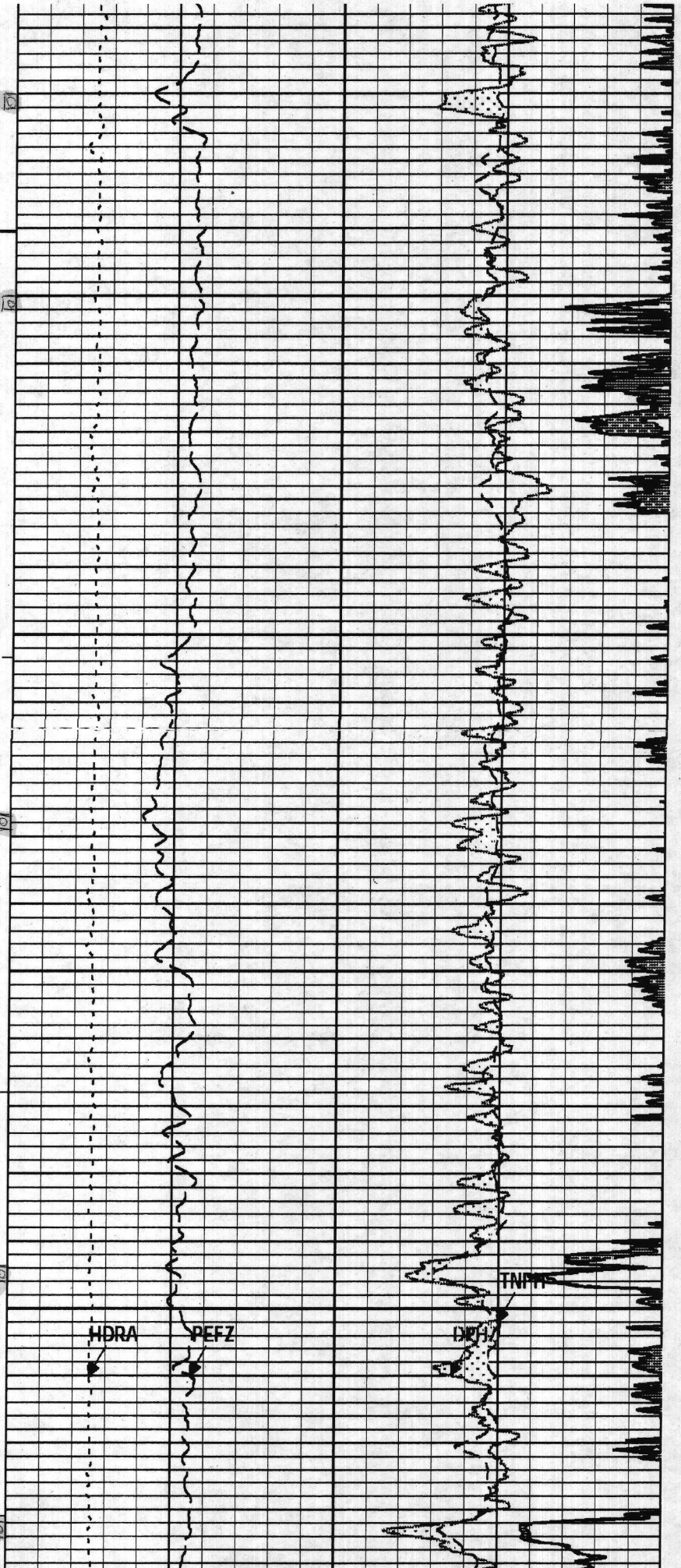

HDRA PEFZ

TENS

