

File Original Only
Please Type or Use Black Ink

OKLAHOMA CORPORATION COMMISSION
Oil & Gas Conservation Division
Post Office Box 52000
Oklahoma City, Oklahoma 73152-2000

Form 1023
Rev. 2007

1. API No. 10324292 B
2. OTC Prod. Unit No. 21690
3. Date of Application 7-23-13

4. Application For (check one)

- A. Commingle Completion in the Wellbore (165:10-3-39)
 B. Commingle Completion at the Surface (165:10-3-39)
 C. Multiple (Dual) Completion (165:10-3-36)
 D. Downhole Multiple Choke Assembly (165:10-3-37)

5. Operator Name DORAY Petroleum LLC. OTC/OCC No. 21690 Email Karen@DorayPetroleum.com
Address 2525 N.W. Expressway #640 Phone No. 4054184348
City OKC State OKLA Zip 73112
6. Lease Name/Well No. GRACE # 33 FAX No. 418 4360
Location within section: S 2 1/4 SW 1/4 NW 1/4 SW 1/4 Sec. 30 Twp 24N Rge 1W County NOBLE

| 8. The following facts are submitted: | UPPER ZONE | INTERMEDIATE ZONE | LOWER ZONE |
|---|----------------------------|--|-----------------------------|
| A. Name of common source of supply | <u>Cottage Grove</u> | | <u>MISSISSIPPIAN</u> |
| B. Top and bottom of pay section (perforations) | <u>3354' TO 3444'</u> | | <u>4286' TO 4408'</u> |
| C. Type of production (oil or gas) | <u>Oil</u> | | <u>Oil</u> |
| D. Method of production (flowing or art. lift) | <u>ART LIFT</u> | <u>Oklahoma Corporation Commission</u> | <u>ART LIFT</u> |
| E. Latest test data by zone (oil, gas, and water) | <u>430, 4ACE, 400 BARD</u> | <u>Oil & Gas Division</u> | <u>430, 28ACE, 120 BARD</u> |
| F. Wellhead or bottom hole pressure | <u>1400# B.H.P.</u> | Approved | <u>1500# B.H.P.</u> |
| G. Spacing order number and size of unit | <u>582662 / (40A)</u> | | <u>582662 / (40A)</u> |
| H. Increased density order number | <u>NA</u> | | <u>NA</u> |
| I. Location exception order number and penalty | <u>589338</u> | | <u>589338</u> |

If 4A, 4B or 4D above, and size of the units under 8G above are not the same, have the different allocations been addressed? Yes No

9. List all operators with mailing addresses within 1/2 mile, producing from the above listed zones.
DORAY Petroleum LLC, 2525 N.W. Expressway #640 OKC, OK, 73112

10. The operators listed above have been notified and furnished a copy of this application. Yes No
If no, an affidavit of mailing must be filed not later than five (5) days after submission of this application.

11. Classification of well (see OAC 165:10-13-2) Oil Gas

12. ATTACH THE FOLLOWING:
A. Correlation log section (porosity, resistivity, or gamma ray) with top and bottom of perforated intervals marked.
B. Diagrammatic sketch of the proposed completion of the well.
C. Plat showing the location of all wells within 1/2 mile producing from the zones listed above.
D. If 4B, 4C or 4D above, a Form 1024, Packer Setting Report, and a Form 1025 Packer Leakage Test.
E. If 4A, 4B or 4D above, and size of the units under 8G above are not the same, have the different allocations been addressed? Yes No

I hereby certify that I am authorized to submit this application which was prepared by me or under my supervision. The facts and proposals made herein are true correct and complete to the best of my knowledge and belief.

[Signature] Signature President / J.U. MGR Title 4054184348 Phone (AC/NO)

OCC USE ONLY
Staff Signature _____ Phone No. _____ Date 8.08.13 Approved Rejected

RECEIVED

AUG 24 2013

OKLAHOMA CORPORATION COMMISSION

OC

DonRay Petroleum L.L.C.
Grace #33 ✓
API# 103-24292-0A

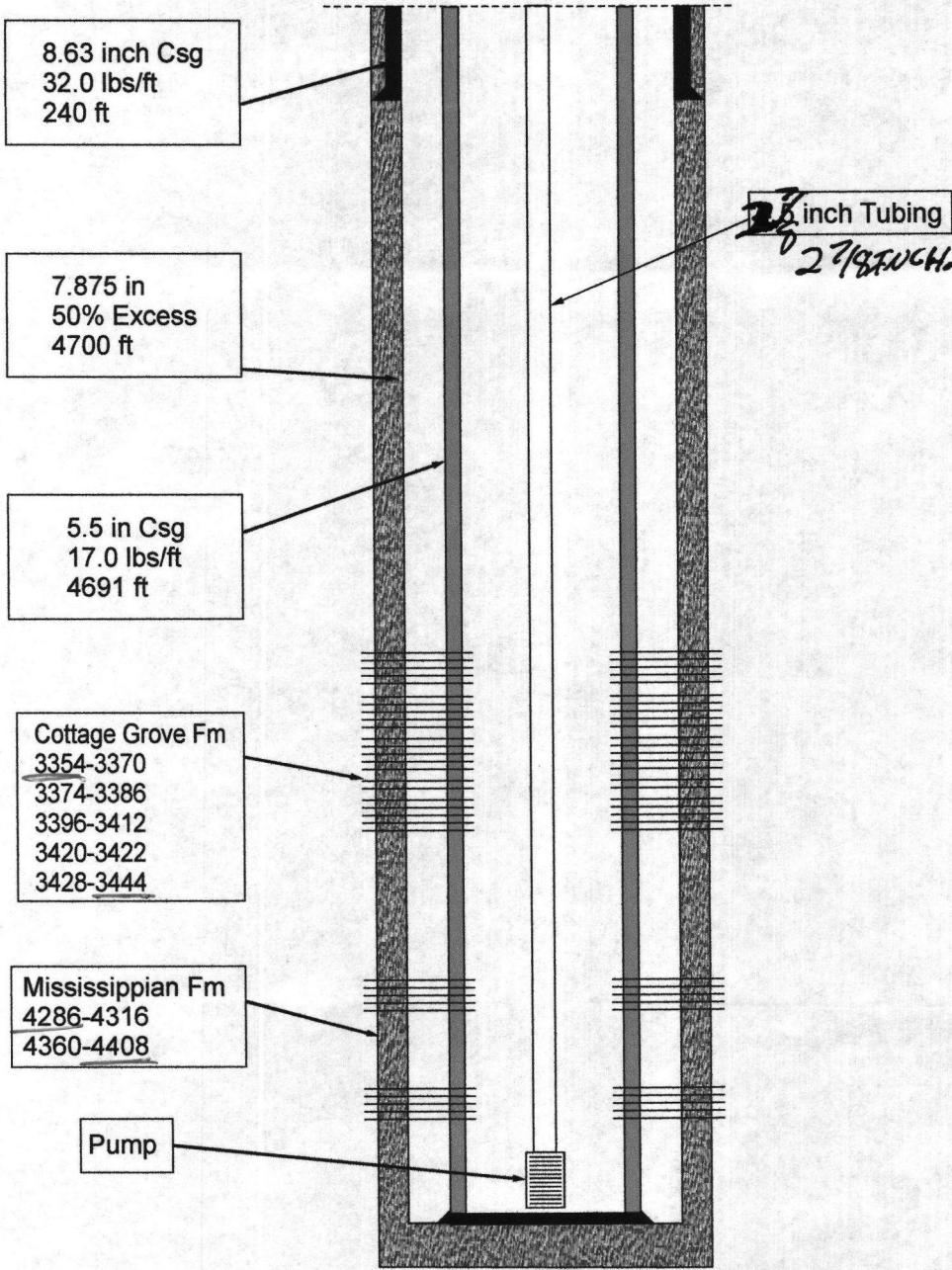

25

30

DONRAY PETROLEUM LLC
GRACE
31

DONRAY PETROLEUM LLC
GRACE
33

DONRAY PETROLEUM LLC
GRACE
27

DONRAY PETROLEUM LLC
GRACE
29

DONRAY PETROLEUM LLC
CAIBY
87

36

31

PETRA 7/22/2013 4:44:01 PM

DonRay Petroleum L.L.C.
Grace #33
30-24N-R01W
S/2 SW NW SW
Noble County, Oklahoma
10324292A

0 808
FEET

**GAMMA RAY
RADIAL BOND
CASING COLLAR
VARIABLE DENSITY LOG**



Company DONRAY PETROLEUM LLC.

Well GRACE # 33

Field S. E. BILLINGS

County NOBLE

State OKLAHOMA

Location: API #: 35-103-24292

C SW NW SW
1650' FSL & 330' FWL

SEC 30 TWP 24N RGE 1W

Permanent Datum GL Elevation 962'
Log Measured From KB
Drilling Measured From KB

Other Services
Elevation
K.B. 975'
D.F. 974'
G.L. 962'

Company DONRAY PETROLEUM LLC.
Well GRACE # 33
Field S. E. BILLINGS
County NOBLE
State OKLAHOMA

Dataset: ovr6 2022rad donray grace # 33.db: field/well/run1/pass1
Total Length: 20.42 ft
Total Weight: 177.00 lb
O.D. 2.75 in

| Run Number | Bit | From | To | Size | Wgt/Ft | Top | Bottom |
|------------|-----|------|----|------|--------|-----|--------|
| 12.10 | | | | | | | |
| 12.10 | | | | | | | |
| 12.10 | | | | | | | |
| 12.10 | | | | | | | |
| 12.10 | | | | | | | |
| 12.10 | | | | | | | |
| 12.10 | | | | | | | |
| 12.10 | | | | | | | |
| 11.10 | | | | | | | |
| 3.63 | | | | | | | |
| 0.90 | | | | | | | |



PROBE

GR-Probe275dig (080921)
Probe Digital Gamma CCL

10.00
1.69
3.17
4.75
2.75
57.00

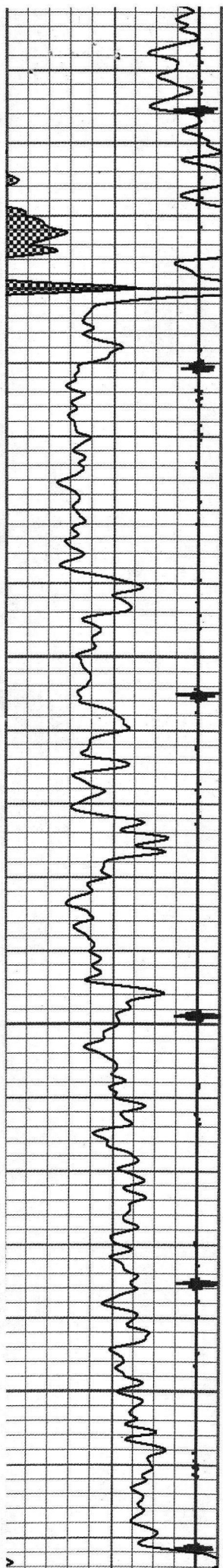

3350

3400

3450

3500

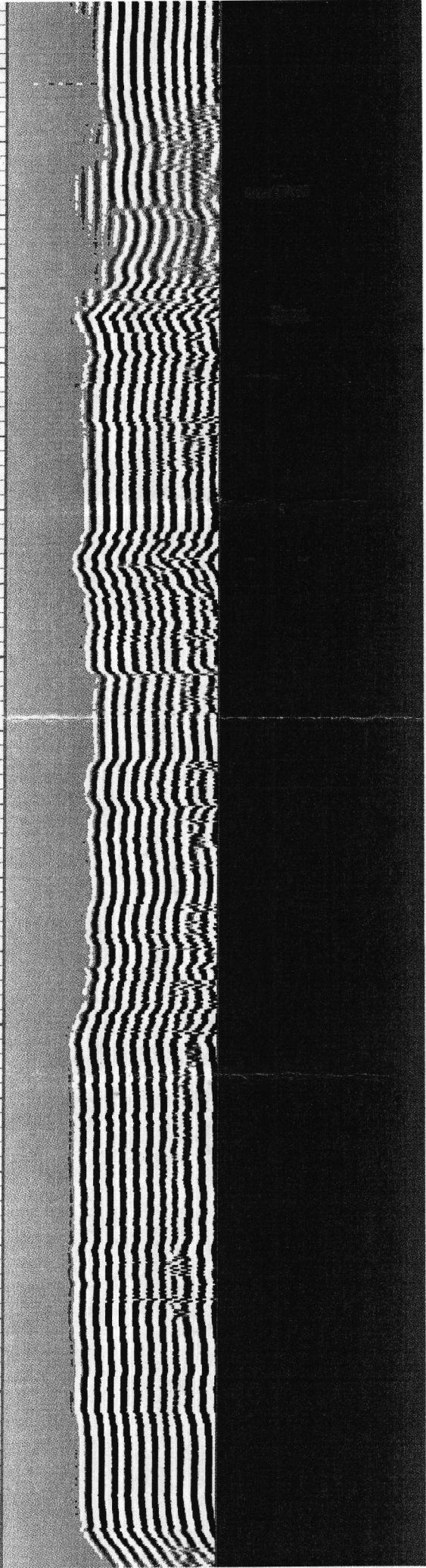
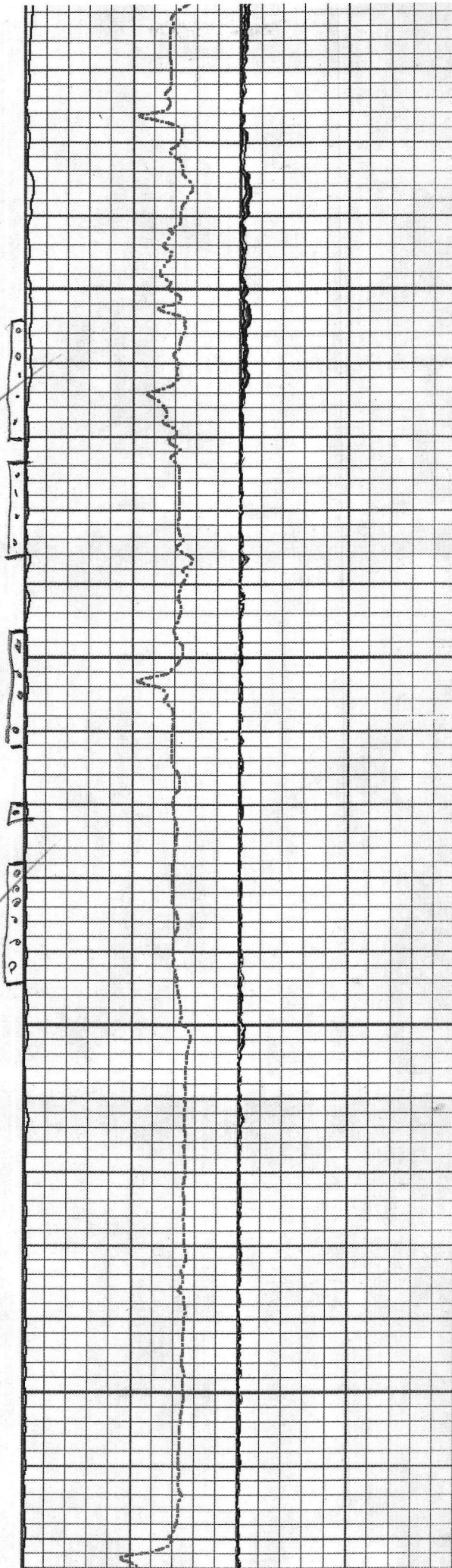

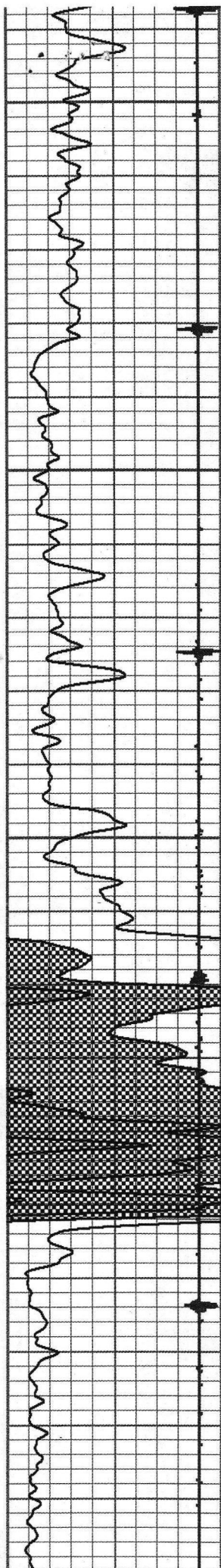

4300

4350

4400

4450

4500

