

File Original Only
Please Type or Use Black Ink

OKLAHOMA CORPORATION COMMISSION
Oil & Gas Conservation Division
Post Office Box 52000
Oklahoma City, Oklahoma 73152-2000

Form 1023
Rev. 2007

Pg. 1082

1. API No.	11723489 ✓
2. OTC Prod. Unit No.	
3. Date of Application	4/16/2013

4. Application For (check one)

- A. Commingle Completion in the Wellbore (165:10-3-39)
 B. Commingle Completion at the Surface (165:10-3-39)
 C. Multiple (Dual) Completion (165:10-3-36)
 D. Downhole Multiple Choke Assembly (165:10-3-37)

5. Operator Name	Mid-Con Energy Operating, Inc.	OTC/OCC No.	16011 ✓	Email	logsdon@midcon-energy.com
Address	2431 E. 61st St. Ste. 850			Phone No.	918-743-2360
City	Tulsa	State	Ok	Zip	74136
6. Lease Name/Well No.	Van Eman 14 ✓			FAX No.	918-743-8859
Location within section:	C 1/4 S2 1/4 SW 1/4 NE 1/4 ✓	Sec.	30	Twp	21N Rge 8E ✓
				County	Pawnee ✓

8. The following facts are submitted:	UPPER ZONE	INTERMEDIATE ZONE	LOWER ZONE
A. Name of common source of supply	Layton ✓	Upper Skinner ✓	Lower Skinner ✓
B. Top and bottom of pay section (perforations)	1345'-1430' ✓	2178'-2182' ✓	2259'-2276' ✓
C. Type of production (oil or gas)	Oil	Oil	Oil
D. Method of production (flowing or art. lift)	Artificial Lift	Artificial Lift	Artificial Lift
E. Latest test data by zone (oil, gas, and water)	1 bopd, 250 bwpd	1 bopd, 250 bwpd	1 bopd, 250 bwpd ✓
F. Wellhead or bottom hole pressure	NA	NA	NA ✓
G. Spacing order number and size of unit	No Spacing	No Spacing	No Spacing ✓
H. Increased density order number	NA	NA	NA ✓
I. Location exception order number and penalty	NA	NA	NA ✓

If 4A, 4B or 4D above, and size of the units under 8G above are not the same, have the different allocations been addressed? Yes No

9. List all operators with mailing addresses within 1/2 mile, producing from the above listed zones.		Oklahoma Corporation Commission Oil & Gas Division
Carnes Petroleum	PO Box 29 Cleveland, OK 74020	Approved Cleveland, OK 74020
Cleveland Lease Service	119 N Broadway St.	

10. The operators listed above have been notified and furnished a copy of this application. Yes No
If no, an affidavit of mailing must be filed not later than five (5) days after submission of this application.

11. Classification of well (see OAC 165:10-13-2) Oil Gas

12. ATTACH THE FOLLOWING:

A. Correlation log section (porosity, resistivity, or gamma ray) with top and bottom of perforated intervals marked.

B. Diagrammatic sketch of the proposed completion of the well. ✓

C. Plat showing the location of all wells within 1/2 mile producing from the zones listed above.

D. If 4B, 4C or 4D above, a Form 1024, Packer Setting Report, and a Form 1025 Packer Leakage Test.

E. If 4A, 4B or 4D above, and size of the units under 8G above are not the same, have the different allocations been addressed? Yes No

RECEIVED
APR 18 2013
OKLAHOMA CORPORATION COMMISSION

I hereby certify that I am authorized to submit this application which was prepared by me or under my supervision. The facts and proposals made herein are true correct and complete to the best of my knowledge and belief.

Sam Lofgren Signature Engineer Tech Title 918-748-3378 Phone (AC/NO)

OCC USE ONLY

Staff Signature	Phone No.	Date	<input checked="" type="checkbox"/> Approved	<input type="checkbox"/> Rejected
		6, 2, 13		

File Original Only
Please Type or Use Black Ink

OKLAHOMA CORPORATION COMMISSION
Oil & Gas Conservation Division
Post Office Box 52000
Oklahoma City, Oklahoma 73152-2000

Form 1023
Rev. 2007

pg. 2 of 2

1. API No.	11723489
2. OTC Prod. Unit No.	
3. Date of Application	4/16/2013

4. Application For (check one)

- A. Commingle Completion in the Wellbore (165:10-3-39)
 B. Commingle Completion at the Surface (165:10-3-39)
 C. Multiple (Dual) Completion (165:10-3-36)
 D. Downhole Multiple Choke Assembly (165:10-3-37)

5. Operator Name	Mid-Con Energy Operating, Inc.	OTC/OCC No.	16011	Email	ogsdon@midcon-energy.com
Address	2431 E. 61st St. Ste. 850			Phone No.	918-743-2360
City	Tulsa	State	Ok	Zip	74136
6. Lease Name/Well No.	Van Eman 14			FAX No.	918-743-8859
Location within section:	C 1/4 S2 1/4 SW 1/4 NE 1/4	Sec.	30	Twp	21N Rge 8E
				County	Pawnee

8. The following facts are submitted:	UPPER ZONE	INTERMEDIATE ZONE	LOWER ZONE
A. Name of common source of supply	NA	Bartlesville ✓	Arbuckle ✓
B. Top and bottom of pay section (perforations)	"	2394'-2428' ✓	2634'-2703' ✓
C. Type of production (oil or gas)	"	Oil	Oil
D. Method of production (flowing or art. lift)	"	Artificial Lift	Artificial Lift
E. Latest test data by zone (oil, gas, and water)	"	1 bopd, 250 bwpd	1 bopd, 250 bwpd
F. Wellhead or bottom hole pressure	"	NA	NA
G. Spacing order number and size of unit	"	No Spacing	No Spacing
H. Increased density order number	"	NA	NA
I. Location exception order number and penalty	"	"	"

If 4A, 4B or 4D above, and size of the units under 8G above are not the same, have the different allocations been addressed? Yes No

9. List all operators with mailing addresses within 1/2 mile, producing from the above listed zones.		
Carnes Petroleum	PO Box 29 Cleveland, OK 74020	
Cleveland Lease Service	119 N Broadway St.	Cleveland, OK 74020

10. The operators listed above have been notified and furnished a copy of this application. Yes No
If no, an affidavit of mailing must be filed not later than five (5) days after submission of this application.

11. Classification of well (see OAC 165:10-13-2) Oil Gas

12. ATTACH THE FOLLOWING:

A. Correlation log section (porosity, resistivity, or gamma ray) with top and bottom of perforated intervals marked.
B. Diagrammatic sketch of the proposed completion of the well.
C. Plat showing the location of all wells within 1/2 mile producing from the zones listed above.
D. If 4B, 4C or 4D above, a Form 1024, Packer Setting Report, and a Form 1025 Packer Leakage Test.
E. If 4A, 4B or 4D above, and size of the units under 8G above are not the same, have the different allocations been addressed? Yes No

I hereby certify that I am authorized to submit this application which was prepared by me or under my supervision. The facts and proposals made herein are true correct and complete to the best of my knowledge and belief.

Ann Soyler Signature Engineer Tech Title 918-748-3378 Phone (AC/NO)

OCC USE ONLY

Staff Signature	Phone No.	Date	<input type="checkbox"/> Approved <input type="checkbox"/> Rejected
-----------------	-----------	------	---



Mid-Con Energy
Wellbore Sketch

Date April 16, 2013

Well Name Van Eman 14
Field Name Cleveland
County Pawnee
State Oklahoma

Legal Location 30-21N-8E
Coordinates: NA
Unit No. NA
API No. 1172389

KB: 875'
GL: 867'

CASING			
Size	Description	Top	Bottom
9 5/8"		SURF.	320'
7"		SURF.	2800'

CEMENT	
Pipe Size	Description
NA	NA

TUBING STRING			
Description	Length	Depth	
NA	NA		

RODS / PUMP			
Description	Length	Depth	
NA	NA		

PUMPING UNIT	
Manufr:	NA
API Size:	NA
Crank Hole:	NA

PRIME MOVER		
TYPE		SIZE
NA	NA	

FLUID PROPERTIES	
API Grav	Chlorides
NA	NA

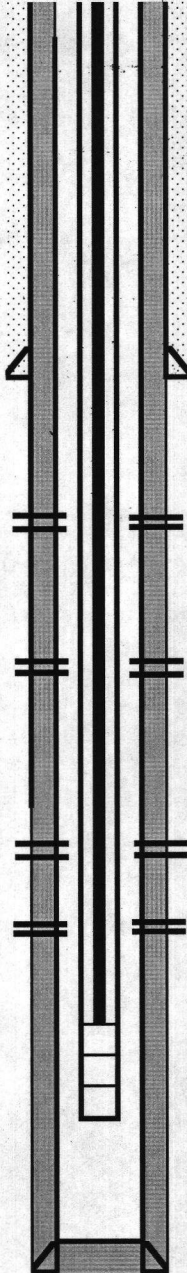

TOC: @ 400'

Layton Perfs: 1345'-1430' ✓

Upper Skinner Perfs: 2178'-2182' ✓
Lower Skinner Perfs: 2259'-2276' ✓

Bartlesville Perfs: 2394'-2428' ✓

Arbuckle Perfs: 2634'-2703' ✓

PBTD	
RTD	2786'

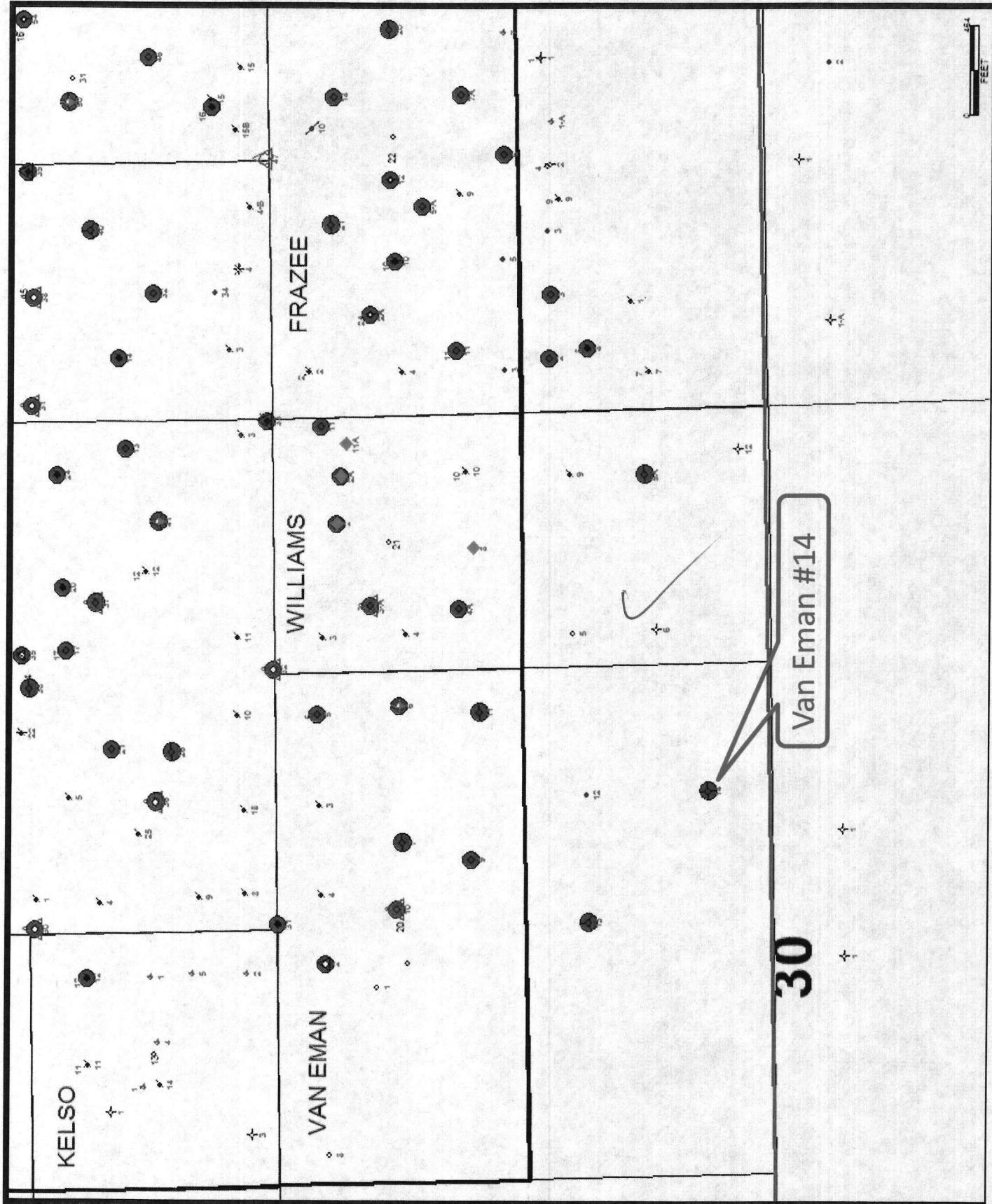

KELSO

VAN EMAN

WILLIAMS

FRAZEE

30

Van Eman #14

154
FEET