



Section 16

MASON #16-1 OSBORN 10-78 > 992 & 9 07-19 > 18 & 0 BLAKE PROD COM	MASON #16-2 OSBR (10267-10303) 02-91 > 1042 & 1 07-19 > 14 & 0 BLAKE PROD COM	VENTRIS #1-16 SKNR (10336-10384) 05-01 > 492 & 1 07-19 > 59 & 0 BLAKE PROD COM
--	---	--

T10N-R7W

Section 17

BLACK FOREST 1-20 #17X-H
WDFD (12158-16800)
03-15 > 864 & 36
07-19 > 348 & 6
RED WOLF OPER L

MCCONNELL 17-A2
HNTN/MSSP (11717-12534)
03-80 > 267 & 3
08-19 > 2 & 0
RED WOLF OPER L

Section 21

SCHUTTEN #21-1
OSBR/MSSP/HNTN
(10400-12282)
03-80 > 1205 & 12
08-19 > 43 & 0
BLAKE PROD COM

Section 29

MCCOMAS #1H-32-2
WDFD (12316-21620)
04-18 > 793 & 61
01-19 > 2411 & 137
TRAVIS PEAK RESC

STARKEY #29-1
SKNRU (10238-10336)
06-11 > 267
08-19 > 71
TRAVIS PEAK RESC

Section 15

BRAUM #15-2
PRUE (9567-10995)
09-03 > 318 & 7
05-19 > 2 & 0
ROAN RESC LLC

WILL ROGERS 1007
22-15 #1MH
MISSISSIPPIAN
05-19 > 591 & 27
08-19 > 6082 & 230
CAMINO NATURAL RESC

Section 27

SPRUCE 27-10-7 #1H
WDFD (11656-16152)
05-18 > 577 & 45
07-19 > 0 & 54
JONES ENERGY LLC

GOOD FARMS #1-27
HNTN/VIOL
(11415-12330)
05-01 > 81
04-17 > 8
STAMPS BROTHERS OIL

Section 34

HALLEY #3-34
OSBR (10529-10558)
09-00 > 289
09-17 > 3
STAMPS BROTHERS OIL

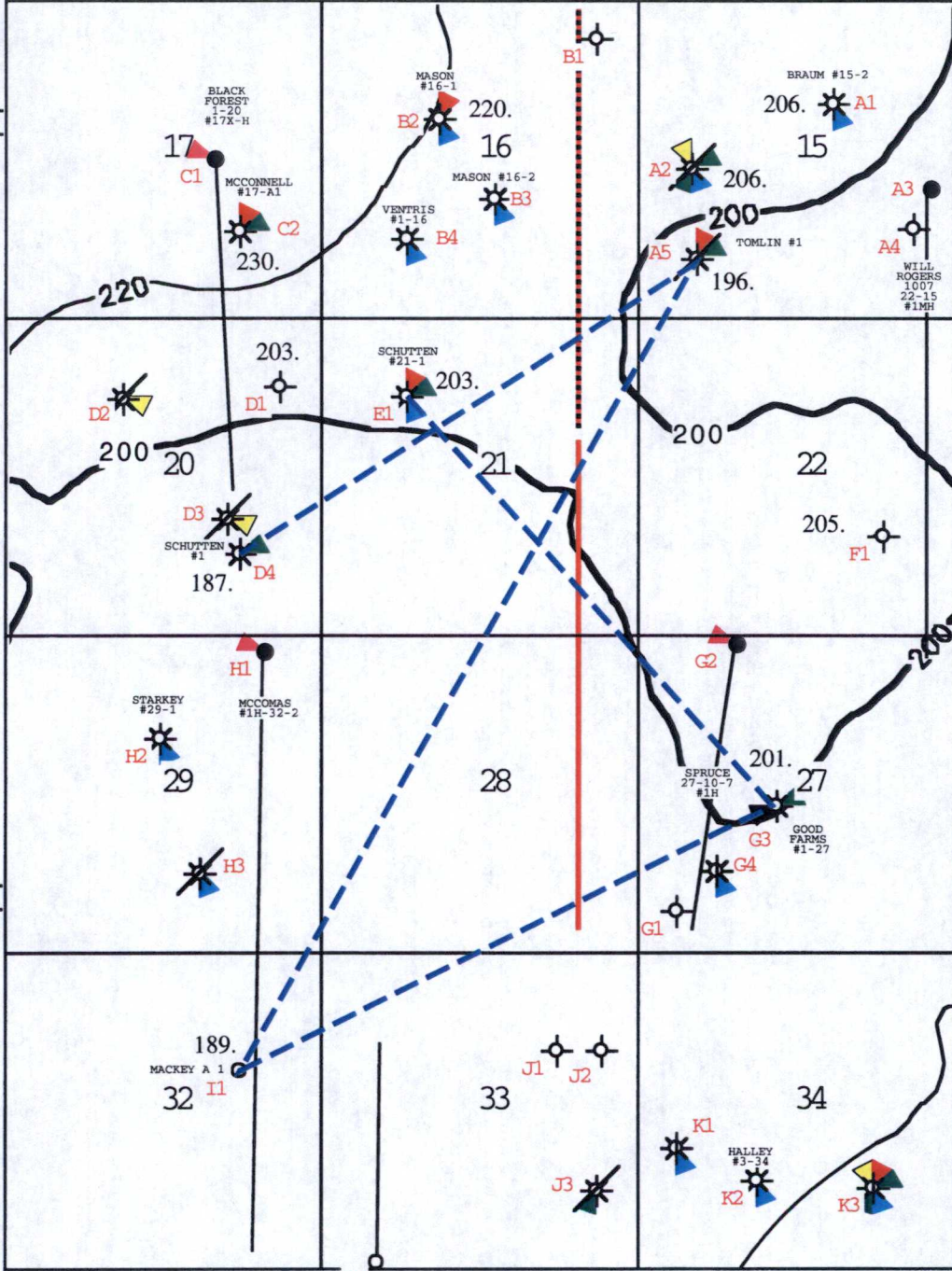

OIL	GAS
● * ACTIVE	
○ * INACTIVE	
✖ * PLUGGED	
⊕ DRY HOLE	
▽ INJECTION	

HGSR	MSSP
WDFD	HNTN
VIOL	WADE
MRCDC	CHRK

MISSISSIPPIAN
TARGET
INTERVAL
C.I. = 20'

CAMINO RESOURCES

SEC 21&28-10N-7W
GRADY CO
CD 2019-5753 SEC 28
SPACING

CD 2019-5754
LOCATION EXCEPTION

CD 2019-5756
MULTIUNIT

CD 2019-5757 SEC 21
INCREASED DENSITY

PRODUCTION LEGEND

LEASE NAME
RESERVOIR (PERFORATIONS)
1ST PROD > CUM, MMCF & MBL
1ST PROD > DAILY GAS & OIL
OPERATOR CURRENT

Well Depth Spud	Well Name	MMF-Cum-Mbb	Last	Mcfpd	Bopd	Operator	Reservoir
15							
05122958	A1	11075 06-01	BRAUM #2-15	59	1 10-03	0	12 LOUIS DREYFUS NATURA SKNRZ (9811-9823)
05122958	A1	11075 09-03	BRAUM #15-2	318	7 05-19	2	0 ROAN RESC LLC PRUE (9567-10995)
05123406	A2	11900 03-07	BRAUM #15-3	306	7 06-14	1	0 LINN OPERATING INC MRCD/OSBR/HNTN (8566-11744)
05123406	A2	11900 04-10	BRAUM 3-15	0	0 04-10	100	2 LINN OPERATING INC HGSR (7063-11744)
05124574	A3	18986 05-19	WILL ROGERS 1007 22-15 #1	591	27 08-19	6082	230 CAMINO NATURAL RESC MISSISSIPPIAN
05122552	A4	7200 07-95	BRAUM 1	0	0	0	0 STAUROS OPERATING CO
05120825	A5	12158 05-79	TOMLIN #1	152	6 08-04	0	0 TRIGG DRLG CO INC MSSP/HNTN (11064-11844)
16							
05120149	B1	10250 12-70	MASON 1-16	0	0	0	0 UNIVERSAL RESOURCES
05120763	B2	12288 12-78	MASON #16-1	992	9 07-19	18	0 BLAKE PROD COM OSBORN
05120763	B2	12288 10-78	MASON 1	0	0	0	0 TRIGG DRLG OSBR/MPLM (10241-12208)
05122200	B3	10550 01-91	MASON #16-2	1042	1 07-19	14	0 BLAKE PROD COM OSBR (10267-10303)
05122200	B3	10550 04-01	MASON 2-16	0	0	0	0 BLAKE PROD CO INC SKNR/OSBR (10076-10303)
05122971	B4	10500 05-01	VENTRIS #1-16	492	1 07-19	59	0 BLAKE PROD COM SKNR (10336-10384)
17							
05123885	C1	17267 03-15	BLACK FOREST 1-20 #17X-H	864	36 07-19	348	6 RED WOLF OPER L WDFD (12158-16800)
05120875	C2	12627 10-79	MCCONNELL #17-A1	0	0	0	0 PHILLIPS PETROLEUM C HNTN/MSSP (11717-12534)
05120875	C2	12627 10-79	MCCONNELL #17-A1	267	3 08-19	2	0 CHACO ENERGY CO HNTN/MSSP (11717-12534)
20							
05123239	D1	12523 04-06	MCCOMAS 1-20	0	0	0	0 WESTERN O&G DEV CORP
05122278	D2	7550 05-92	BETCHE 1-20	0	0	0	0 CIMARRON OPERATING C WADEL (7359-7400)
05122238	D3	8225 07-91	SCHUTTEN #20-2A	91	0 07-92	241	0 STAUROS PARTNERS INC WADE (7350-7380)
05122210	D4	1240 05-91	SCHUTTEN 2	0	0	0	0 STAUROS PARTNERS INC
05120851	D4	0 12-79	SCHUTTEN #1	59	0 08-88	5	0 SAMEDAN OIL CORP HMTN (12000-12488)
05120851	D4	8210 04-90	SCHUTTEN 1-20	0	0	0	0 ROCKWELL ENERGY CORP
05120851	D4	12710 07-90	SCHUTTEN 1-20	0	0	0	0 ROCKWELL ENERGY CO
05120851	D4	12710 11-79	SCHUTTEN 1	0	0	0	0 SAMEDAN OIL CORP HNTN/CMNL (12000-12488)
21							
05120834	E1	12490 10-79	SCHUTTEN #21-1	1205	12 08-19	43	0 BLAKE PROD COM OSBR/MSSP/HNTN (10400-12282)
05120834	E1	0 10-79	SCHUTTEN 1	0	0	0	0 HELMERICH & PAYNE IN OSBR/MSSP/HNTN (10400-12282)
22							
05123211	F1	11840 10-04	MILLER 1-22	0	0	0	0 WESTERN O&G DEV CORP
27							
05122095	G1	10664 01-90	GOOD 1-27	0	0	0	0 WESTERN OIL & GAS DE
05124281	G2	16005 00-00	SPRUCE 27-10-7 #1H	577	45 07-19	0	54 JONES ENERGY LLC WDFD (11656-16152)
05122948	G3	12477 03-01	GOOD FARMS #1-27	81	0 04-17	8	0 STAMPS BROTHERS OIL HNTN/VIOL (11415-12330)
05100000	G4	10420 05-76	GOOD #1	0	1 06-76	0	0 TRIGG DRLG CO OSBR (10268-10278)
29							
05124220	H1	21900 00-00	MCCOMAS #1H-32-2	793	61 01-19	2411	137 TRAVIS PEAK RESC WDFD (12316-21620)
05123534	H2	10700 05-11	STARKEY #29-1	267	0 08-19	71	0 TRAVIS PEAK RESC SKNRU (10238-10336)
05121412	H3	10700 05-83	BETCHE #A-29	0	1 08-83	0	11 RICKS EXPL CO SKNR (10355-10370)
32							
05120862	I1	12780 07-80	MACKAY A 1	0	0	0	0 PHILLIPS PETROLEUM C
05120862	I1	12780 05-80	MACKAY /A/ 1	0	0	0	0 PHILLIPS PETRIM CO
33							
05120126	J1	10581 06-70	GIRARD 1	0	0	0	0 APEX OIL COMPANY
05120126	J2	10581 06-70	GIRARD 1	0	0	0	0 APEX OIL INC
05123165	J3	10700 03-04	VERTON #33-1	157	0 11-13	26	0 KIRKPATRICK OIL CO I MRCD (8833-8860)
05124217	J4	16568 00-00	BETCHE 1H-33	0	0	0	0 GAEDEKE O&G OPER LLC
34							
05100000	K1	0 06-67	CULLEN #1	0	0 06-74	0	4 AZTEC OIL & GAS OSBR (10402-10488)
05100285	K1	13022 07-62	CULLEN #1	89	0 09-74	46	0 SUNRAY D X OIL CO OSBORN
05100285	K2	13034 09-67	ARDEN CULLEN 1	0	0	0	0 AZTEC OIL & GAS CO OSBRU (10402-10488)
05122898	K2	10700 09-00	HALLEY #3-34	289	0 09-17	3	0 STAMPS BROTHERS OIL OSBR (10529-10558)
05120968	K3	12750 03-80	TOLL #1-34	460	5 07-04	6	0 ANDOVER OIL CO HNTN/MSSP/RDFK/MRCD/HGSR/ (8494-12168)
05120968	K3	12825 06-80	TOLL 34-1	0	0	0	0 ANDOVER OIL CO MRCD/HGSR/SKNR/RDFK/CHRX/ (8494-12168)



SEC 21&28-10N-7W
GRADY CO
CD 2019-5753 SEC 28
SPACING
CD 2019-5754
LOCATION EXCEPTION
CD 2019-5756
MULTIUNIT
CD 2019-5757 SEC 21
INCREASED DENSITY

SEC 21-10N-7W GRADY CO
21-10N-7W_28 - Spc, ID, LX and Horizontal Multi-Unit/ Camino's American Bison 1007 21-28-1MXH

CD 2019-5753



SCHUTTE
TD 12490
HELMER
350512083
010.0N 007
03-02-1979
W2 W2 E2



GOOD FARMS 1-2
TD 12477
ST MARY OPERA
35051229480000
010.0N 007.0W 027
01-07-2001
NE NE SW



MACKEY
TD 12780
PHILLIP
350512086
010.0N 00
05-28-197
C S2 NE



TOMLIN
TD 12158
TRIGG D
350512082
010.0N 007
02-21-1979
NE SW S



SCHUTTEN 1
TD 12710
SAMEDAN OIL CO
35051208510000
010.0N 007.0W 020
05-14-1979
C SE

